NURSING TIMES

MAY 24, 1952

CONTENTS

The New President

✦

Crohn's Disease Treated by Total Colectomy

✦

World Organisations and the Nurse: Nation's Nurses Conference (concluded)

✦

All Saints Hospital, Bromsgrove

✦

Area Nurse Training Committees

✦

Law Notes for Nurses—IX. Termination of Employment

✦

The College Council Meets

✦

Royal College of Nursing News

4d WEEKLY

Strains and sprains constitute a widespread problem during the "open air" months. Crookes Iodine Oil helps the speedy remobilisation of joints and is used for the treatment of fibrositis and myositis; also in the field of chiropody. It is non-toxic, non-irritant, non-staining and yet highly active and readily absorbed.

Available in bottles — 1 *oz.*, 4 *oz.*, 16 *oz.*, 80 *oz.*

CROOKES IODINE OIL

THE CROOKES LABORATORIES LIMITED · PARK ROYAL · LONDON · N.W.10

Journal of the Royal College of Nursing

The facts about Glucose

Glucose, a term used to include a substance resulting from the partial hydrolysis of starch, is in practice a general description rather than a precise one. It is applied to medical preparations which contain additives that may not always be wanted and to commercial products of varying degrees of refinement. To identify Glucose in its purest form, *and only in this form*, the term Dextrose is used.

Dextrose, as found in the blood and tissues, is the sugar into which the body converts all carbohydrates. Requiring neither digestion nor chemical alteration, Dextrose is used by the body as a source of immediate energy.

The Dextrose (pure medicinal Glucose) produced by the Pharmaceutical Division of Corn Products Company Limited is prepared in two convenient forms:—

Dextrosol Powdered Glucose

This contains no additives of any kind. It can be taken in large quantities without causing nausea, and should be prescribed in all cases where a patient needs a source of heat and energy with the least demand on the digestion. Packed in 1 lb. & ½ lb. cartons.

Dextrosol Karo Glucose Syrup

for Infants and Children

An appetising blend of pure Glucose and selected carbohydrates, carefully balanced to provide the ideal sugar addition to the milk diet of artificially-fed infants. Of special value in cases of nutritional disorder. Spread on rusks, bread, etc., it offers an excellent supplementary source of energy for growing children. Packed in 1 lb. tins. A Karo Baby Book is available for the guidance of mothers.

Professional samples of Dextrosol Karo Glucose Syrup will be gladly provided. For further information, nurses are invited to write to the Dextrosol Nursery Bureau, Wellington House, 125/130 Strand, London, W.C.2.

DEXTROSOL
BRAND

Glucose Products

are prepared by the Pharmaceutical Division of
CORN PRODUCTS COMPANY LIMITED
A Member of the Brown & Polson Group

It softens, soothes and helps to heal

For those minor but often distressing skin conditions which call for a dressing both sedative and antiseptic, 'Dettol' Ointment may be prescribed with confidence for both mother and baby. In the treatment of cracked nipples, and where hardening has taken place, 'Dettol' Ointment has a welcome softening effect; whilst for relieving and clearing up napkin rashes, this calming, cooling, richly emollient ointment is confidently recommended.

'DETTOL' OINTMENT
BRAND

RECKITT & COLMAN LTD. HULL AND LONDON
(PHARMACEUTICAL DEPT., HULL.)

For the young patient who wishes to preserve her figure

Spirella

PROVIDES THE ANSWER

Because each garment is made to measure

For the patient whose figure needs supporting

Every female patient requires a supporting garment. More and more Doctors are telling their patients to look up the nearest Spirella Corsetiere in the Telephone Book.

The SPIRELLA COMPANY OF GREAT BRITAIN LIMITED
LETCHWORTH · HERTS Tel: Letchworth 159
AND SPIRELLA HOUSE · OXFORD CIRCUS · LONDON · W.1

OFFICIAL ANNOUNCEMENT
18/- per inch, minimum charge 10/-

BOLTON AND DISTRICT HOSPITAL MANAGEMENT COMMITTEE
BOLTON DISTRICT GENERAL HOSPITAL
FARNWORTH, LANCS
(Formerly known as Townleys Hospital)

Matron is desirous of forming a Nurses' League. Will all Nurses and Midwives who received their training at the Hospital please write to her for details. (3808)

OFFICIAL APPOINTMENT
18/- per inch, minimum charge 10/-

THE ROYAL COLLEGE OF NURSING
EDUCATION DEPARTMENT
TEMPORARY APPOINTMENT

The Council of the Royal College of Nursing invite applications for the position of Tutor in the Education Department.

The appointment will be for a period of three years. Duties will include the organisation of post-certificate and refresher courses in industrial nursing.

Candidates must be State Registered Nurses with industrial nursing experience. Preference will be given to candidates holding the Industrial Nursing Certificate of the Royal College of Nursing.

Particulars and application forms may be obtained from the General Secretary, Royal College of Nursing, Henrietta Place, Cavendish Square, London, W.1.

Applications must be received not later than the 16th June, 1952. (3865)

REUNIONS
18/- per inch, minimum charge 10/-

JOYCE GREEN HOSPITAL
DARTFORD, KENT

The Annual Reunion and Presentation of Prizes is to be held on **Saturday, 28th June, 1952**, at 3 p.m. All past members of the staff are cordially invited.

R.S.V.P. to Matron. (3574)

HARROGATE AND DISTRICT GENERAL HOSPITAL TRAINED NURSES' LEAGUE

Annual Reunion will be held at the Hospital on **Saturday, 24th May, 1952**, at 3 p.m. All Nurses trained at the Hospital, and those who served there for more than two years, although trained elsewhere, will be most welcome. R.S.V.P. Matron.

Business meeting to be held at 2.30 p.m. The Reunion will be followed by a "Bring and Buy" Sale. (3593)

CENTRAL HOSPITAL, Near WARWICK
CENTENARY CELEBRATIONS

Former members of the staff wishing to visit the Hospital on Saturday, 28th June, should apply to the Medical Superintendent (Centenary S), Central Hospital, stating whether they wish to attend the afternoon party, 2.30 p.m., the evening ball, or both, and giving the approximate dates they were at the Hospital, and their full names and addresses. (3754)

DUMFRIES AND GALLOWAY ROYAL INFIRMARY
NURSES' LEAGUE

A Party for children of all members of the above League will be held on **Saturday, June 7th**, at 3 p.m. in the Recreation Hall at the Infirmary. (3756)

WESTMINSTER HOSPITAL NURSES' LEAGUE

Next meeting, **Saturday, June 7th, 1952.**

Morning session, 11 a.m. Chapel service, 2.30 p.m. General meeting, 3 p.m.

(3801)

TRAINING AND LECTURE COURSES
18/- per inch, minimum charge 10/-

BATTERSEA POLYTECHNIC
LONDON, S.W.11
HYGIENE DEPARTMENT

An entrance test will be held on Thursday, 5th June next, for a few vacancies in the course for Sister Tutors commencing in September, 1952. Immediate application should be made.

Courses for the training of Health Visitors commence in September, January and April. An Evening Course of two years' duration for the Diploma in Nursing (University of London) will commence in September next.

Further information and forms of application from the Head of the Department of Hygiene and Public Health. (3804)

NURSING RECRUITMENT SERVICE

These wishing to become **Student Nurses** or **Pupil Assistant Nurses** can obtain full information, including particulars of Hospital Training Schools, with early vacancies, at the

NURSING RECRUITMENT CENTRE
21 Cavendish Square, London, W.1
(Telephone: LANgham 4362)

Enquiries welcomed by the Secretary. Interviews arranged by appointment. (4)

THE GLASGOW DISTRICT NURSING ASSOCIATION

Affiliated with the Queen's Institute of District Nursing
(Scottish Branch)

Applications are invited from **State Registered Nurses** to qualify for the **Queen's Roll.** Salary at the rate of £140 per annum during training, plus emoluments valued at £100. Midwifery training arranged for those not holding the Certificate and desirous of taking it.

For particulars apply to Nursing Superintendent, Room 10, 266 George Street, Glasgow.
9/5/52. (3674)

QUEEN'S INSTITUTE OF DISTRICT NURSING

APPLICATIONS ARE INVITED FROM QUEEN'S NURSES FOR THE FOLLOWING POSTS:

ST. HELENS, LANCASHIRE. (Training Home). **First Assistant Superintendent** required. H.V. Certificate not essential. Cyclist or car driver.

Two Nursing Sisters wanted. Furnished flat. Cyclists or car drivers. Allowance for own car.

WATFORD D.N.A., HERTFORDSHIRE. (Training Home). **Experienced Queen's Nurse** required as **Assistant Superintendent.** H.V. Certificate essential. Cyclist and preferably motorist. Resident in Home.

NORFOLK COUNTY NURSING FEDERATION. **District Nurse/Midwives** required. Queen's or S.R.N.s with C.M.B. Certificates considered for following motoring areas:—

West Walton, Wymondham. Double districts, both requiring two Nurse friends.
West Dereham.
Unfurnished houses available **in all three districts.**
Relief Nurses also needed.

ST. OLAVE'S, BERMONDSEY. **Queen's or S.R. Nurses.** General work only. Resident or non-resident. Cyclists.

VALE AND ST. SAMPSON, GUERNSEY, CHANNEL ISLANDS. Two employed. One required. (Rural area). Combined work. Nurses run Infant Welfare Centres. Share furnished house. Motorist. F.S.S.

Apply unless otherwise stated to the Deputy General Superintendent, Q.I.D.N., 57 Lower Belgrave Street, London, S.W.1. (3859)

QUEEN'S INSTITUTE OF DISTRICT NURSING

STUDENT DISTRICT NURSES FOR QUEEN'S ROLL

State Registered Nurses on the General Register can train in District Nursing for the Queen's Roll Certificate in **six months.**

Existing District Nurses (S.R.N.s), having had a minimum of eighteen months' experience, may train in **four months,** also Nurses who hold the Part 2 Midwifery or Health Visitor or a Tutor's Certificate.

Further particulars may be obtained from Education Officer, Q.I.D.N., 57 Lower Belgrave Street, London, S.W.1. (3858)

ST. OLAVE'S DISTRICT NURSING ASSOCIATION

13 CHERRY GARDEN STREET, BERMONDSEY, LONDON, S.E.16

Vacancies for **Student District Nurses,** Male and Female.
Whitley scale salary.
For further particulars apply to Superintendent. (3840)

SCHOOL NURSES *needed in L.C.C.*
BOARDING SCHOOLS

QUALIFICATIONS
S.R.N. or R.S.C.N
REMUNERATION,
£375 — £495
LESS CHARGE FOR RESIDENCE

DETAILS & LIST OF VACANCIES OBTAINABLE FROM

Medical Officer of Health, (PH/DIS)
The County Hall
Westminster Bridge S.E.1.

ROYAL COLLEGE OF NURSING

Courses for General trained S.R. Nurses in preparation for:—

(a) Health Visiting. Nine months. Approved by the Ministry of Health.
(b) Industrial Nursing. Six months' Course.
(c) i. Sister Tutors. Two years whole-time.
ii. Health Visitor Tutors. One year whole-time.
iii. Industrial Nurse Tutors.
iv. District Nurse Tutors.
(d) Ward Sister's Course. Three months, September 10th to December 3rd, 1952.
(e) Diploma in Nursing. University of London. Part A, one year, part-time, Tuesdays and Thursdays.
(f) Nurse Administrators. (i) Hospital. (ii) Public Health. (iii) Industrial. One academic year.
(g) Teaching of Parentcraft. Part-time approved by the Ministry of Health.

Refresher Courses

(1) Health Visitors, School Nurses and Tuberculosis Visitors:
(a) 7th—19th July, 1952, in London.
(b) 6th—19th October, 1952, in London.
(2) Public Health Nurse Administrators and Tutors: September 15th—19th, 1952.

Apply to the Director, Education Department, Royal College of Nursing, 1a Henrietta Place, Cavendish Square, W.1. (9)

ROYAL COLLEGE OF NURSING
SCOTTISH BOARD

Post-Certificate Courses in preparation for:

(a) **The Tutor's Certificate** of the University of Edinburgh. One academic year whole-time.

(b) **Ward Sister's Certificate.** Three months whole-time, beginning September 9th, 1952.

Further particulars from the Tutor, Scottish Board, 44 Heriot Row, Edinburgh. (172)

BRADFORD ROYAL INFIRMARY
(507 Beds)
Preliminary Training School for Nurses

Vacancies September, November, 1952, and January, 1953, for three months' course prior to three years' General Training. Age 18/32.

Nurses on a Supplementary Register accepted for two years' course in General training.

Domestic Pupils. Well-educated Girls accepted for training at above Hospital may obtain preliminary experience in the administrative depts., prior to entering Nursing School. Age 17 years.

Applications to Lady Superintendent. (3655)

GENERAL HOSPITAL ROCHFORD
ESSEX

Applications are invited from Male and Female trained and untrained Nursing Staff for training for the British Tuberculosis Association Certificate (for which this Hospital is affiliated with the London Chest Hospital).

Trained Staff. The Course for State Registered Nurses is one year; six months will be spent at the London Chest Hospital or Arlesey Annexe, Beds, and six months at the General Hospital, Rochford. Salary and conditions of service, and charges for board if resident, in accordance with Whitley Council recommendations applicable to those of Staff Nurse.

Untrained Staff. The Course is for two years, one year being spent at the General Hospital, Rochford, and one year at the London Chest Hospital or its Annexe at Arlesey. Salary at the rate of £205 will be paid during the first year of training, and £215 for the second year, plus certain dependant allowances. If resident at the Hospital, a charge at the rate of £100 per annum will be made.

Applications to the Matron, from whom further information may be obtained if desired. (3570)

THE BETHLEM ROYAL HOSPITAL
and THE MAUDSLEY HOSPITAL
(Teaching Hospital for Nervous and Mental Disorders)

Applications are invited from **State Registered Nurses** to take a two-year Post-Registration Training Course in Psychiatric Nursing. Salary: First year £305, second year £320, less £100 for board and lodging. The Board of Governors has allocated a limited number of Bursaries amounting to £40 a year for which all accepted are eligible to apply. Expenses will be paid for attending an interview.

Apply in writing to Miss M. Robinson, Superintendent of Nursing, The Maudsley Hospital, Denmark Hill, S.E.5. (3707)

PLAISTOW HOSPITAL
SAMSON STREET, LONDON, E.13

State Registered Nurses (Male or Female) required for one year's Fever Training.

Training allowance in accordance with Whitley Council scales (N.M.C. Circular No. 11).

Apply to Matron. (3453)

QUEEN'S INSTITUTE OF DISTRICT NURSING
SCOTTISH BRANCH

Applications are invited from State Registered Nurses on the General Register to train as **Queen's Nursing Sisters.** Duration of course, six months. Part II Midwifery training given if not already State Certified Midwives. Appointments are now available in certain urban areas to Queen's Nurses not holding the latter qualification. Training allowance paid at the rate of £140 per annum, plus emoluments valued at £100.

Apply to the Superintendent, 26 Castle Terrace, Edinburgh. (27)

KING'S COLLEGE HOSPITAL TEACHING GROUP

SPECIAL ONE YEAR'S COURSE IN OPHTHALMIC NURSING

Applications are invited from State Registered Nurses for the post of **Staff Nurse** at the Surbiton branch of the Royal Eye Hospital. Lectures and Certificate given.

Apply Matron, King's College Hospital, S.E.5 (69)

PUBLIC HEALTH VACANCIES

18/- per inch, minimum charge 10/-

NORTHUMBERLAND COUNTY COUNCIL
HEALTH DEPARTMENT

APPOINTMENT OF DISTRICT NURSE-MIDWIVES

Applications are invited for the following posts:—

(1) **District Nurse-Midwife,** S.R.N., S.C.M. at Backworth. Furnished accommodation provided in comfortable Nurses' Home with one other Nurse. Able to drive or willing to learn.

(2) **District Nurse-Midwife,** S.R.N., S.C.M. at Willington Quay. Full board-residence provided in Nurses' Home.

(3) **District Nurse-Midwife,** S.R.N., S.C.M. at Morpeth, required by 1st June. Full board-residence provided in comfortably furnished Nurses' Home, accommodating two other Nurses. Able to drive or willing to learn.

Salaries and conditions of service in accordance with the recommendations of the Nurses and Midwives Council of the Whitley Council.

Applications, giving full details of experience, should be addressed to County Medical Officer, Health Department, County Hall, Newcastle upon Tyne, 1. (3390)

WALSALL VICTORIA NURSING INSTITUTION

State Registered Nurses, Male or Female, required for District Nursing Service. Whitley Council's recommendation in force.

Apply Lady Superintendent, 57 Lichfield Street, Walsall. (3509)

COUNTY BOROUGH OF BARNSLEY
PUBLIC HEALTH DEPARTMENT
HOME NURSING SERVICE

Applications are invited for the appointment of **District Nurses.** Applicants must be State Registered Nurses. District training would be an advantage. Whitley Council scale of salary and conditions of service. Superannuable. Uniform provided. A furnished house or single flat will be available later. An opportunity will be given to take Queen's training if desired.

Applications, accompanied by copies of two recent testimonials and the names of two persons to whom reference may be made, should be sent to the Medical Officer of Health, Town Hall, Barnsley, as soon as possible.

A. E GILFILLAN,
Town Clerk.

Town Hall, Barnsley.
6-5-52. (3619)

CAMBRIDGESHIRE COUNTY COUNCIL

Relief Nurse-Midwife required for holiday period (not less than six months). Must be able to drive a car. Salary according to Whitley scale.

Application forms may be obtained from the County Medical Officer, Public Health Department, Shire Hall, Cambridge. (3675)

WORCESTERSHIRE COUNTY COUNCIL

District Nurse-Midwives (Queen's Nursing Sisters or S.R.N., S.C.M.) required at Evesham. Excellent flatlets available in the near future. Car and cycles supplied.

Salaries, etc., in accordance with the Whitley Council recommendations.

Application forms from County Medical Officer, County Buildings, Worcester. (Z.40) (3573)

BERKSHIRE EDUCATION COMMITTEE

APPOINTMENT OF SCHOOL NURSE

Applications are invited from State Registered Nurses for the post of **School Nurse** in the East of the County.

Salary in accordance with the Whitley scale. The provisions of the Local Government Superannuation Act will apply.

Forms of application and conditions of service obtainable from School Medical Officer, 11 Abbot's Walk, Reading, to whom they should be returned within 14 days of the appearance of this advertisement.

E. R. DAVIES,
Clerk of the Council.
(3737)

STOKE MANDEVILLE HOSPITAL, AYLESBURY

POST-GRADUATE COURSES

Plastic Surgical Unit. There are a limited number of vacancies for Courses commencing 1st June, September and December. Duration, six months, with theoretical and practical experience. Whitley Council salary as for Staff Nurses.

National Spinal Injuries Centre. There are vacancies for S.R.N.s and S.E.A.N.s (Male and Female) for Courses commencing 1st June, September and December. Duration, three months, with theoretical and practical experience.

Refund of salary and superannuation contributions to the Hospital Authorities. Resident or non-resident.

Full particulars from Matron. (3761)

CITY OF STOKE-ON-TRENT

HEALTH VISITORS

Applications are invited for the appointment of:—

(a) **A Fully Qualified Health Visitor.** Salary in accordance with the appropriate Whitley Council scale; AND

(b) **A Student Health Visitor.** Applicants must be State Registered Nurses and have passed Part I of the Certificate of the Central Midwives Board. The successful applicant will be required to commence the training course in September.

For a period of one year from the commencement of the course the Student will be paid at the rate of three-quarters of the appropriate Whitley Council scale for qualified Health Visitors, and whilst attending the course the Council will pay, in addition, laundry, travelling expenses and examination fees. The Student, if she passes the Health Visitor's Examination, will be appointed as a qualified Health Visitor at the end of the year from the commencement of the Course on the salary scale of the Nurses Salaries Committee, and will be required to sign an undertaking to remain with the Council for two years.

The appointment will be superannuable, subject to medical examination, and terminable by one month's notice on either side.

Applications, together with two testimonials, should be forwarded to the Medical Officer of Health, St. Peter's Chambers, Glebe Street, Stoke-on-Trent, as soon as possible.

HARRY TAYLOR,
Town Clerk.
(3576)

HUNTINGDONSHIRE COUNTY COUNCIL

DISTRICT NURSE-MIDWIFE

Applications are invited for the appointment of **District Nurse-Midwife** in Huntingdon.

The appointment is superannuable and subject to medical examination. Salary and conditions of service are in accordance with the Whitley scale.

A flat conveniently situated (furnished or unfurnished) will be available and a cycle will be provided.

HOLIDAY RELIEF DISTRICT NURSE-MIDWIFE

Holiday Relief required for a period of approximately six months. Applicants must be car drivers. Salary according to the Whitley scale

Forms of application for both the above appointments and further details may be obtained from the County Medical Officer, County Buildings, Huntingdon. (3646)

CITY OF COVENTRY

The HEALTH COMMITTEE invite applications for the following:—

(1) **Health Visitors.**
(2) **Student Health Visitors.**
(3) **Tuberculosis Health Visitors.**

Salaries for posts (1) and (3) will be in accordance with the Whitley Council award and with qualifications held. Health Visitors owning a car and whose districts warrant the use of it for official purposes will be eligible for the usual car allowance.

Applicants for studentships should be S.R.N.s with 1st part Midwifery Certificate. Students will take a course for Health Visitor's Certificate (fees paid by Committee) and will be expected to work in Coventry for two years, this period to include time spent at the course. During training they are paid three-quarters of Health Visitor's salary, and after qualification at full salary rate.

Successful candidates will be required to pass a medical examination and to contribute to the Council's Superannuation Fund. Officers of the Corporation are expected to belong to an appropriate organisation as referred to in Para. 44 of the Charter.

Forms of application obtainable from the Medical Officer of Health, Council House, Coventry, to whom they should be returned as soon as possible. (3683)

CITY OF CAMBRIDGE

APPOINTMENT OF HEALTH VISITOR AND SCHOOL NURSE

Applications are invited for the appointment of **Health Visitor,** who will be required also to undertake the duties of a School Nurse.

Candidates must be State Registered Nurses and possess a Certificate of Training as a Health Visitor.

The salary will be in accordance with the Rushcliffe scale of salaries, and a cycle allowance of £3 15s. per annum will be granted. Uniform will be provided.

The successful candidate will be required to pass medical examinations.

Forms of application may be obtained from the Medical Officer of Health, The Guildhall, Cambridge, to whom they should be returned, with copies of not more than three recent testimonials, before the 31st May.

ALAN H. I. SWIFT,
Town Clerk.
The Guildhall, Cambridge. (3649)

SOMERSET COUNTY COUNCIL

MIDWIFERY AND NURSING SERVICE

ASSISTANT COUNTY NURSING SUPERINTENDENT
(Two Vacancies)

Applications are invited from experienced Queen's Nurse-Midwives with Health Visitor's Certificate for the above appointments. Previous administrative experience desirable but not essential. Experience in supervision of premature babies and in whole-time Health Visiting an advantage.

Applicants must be car drivers. Travelling allowance paid. Successful candidates will be required to pass a medical examination.

The salary scale is £450 x £20 to £550.

Application forms and further details can be obtained from County Medical Officer of Health, County Hall, Taunton, Somerset, and are returnable immediately. (3722)

COUNTY BOROUGH OF SOUTHP[illegible]

TUBERCULOSIS VISITOR

Applications are invited for the [illegible] **Tuberculosis Visitor** from State [illegible] Nurses who also possess either (a) [illegible] Health Visitor's Certificate of the [illegible] Sanitary Institute OR (b) have had [illegible] three months' experience at a Sanatorium [illegible] Hospital for the treatment of tuberculosis [illegible] or at a Tuberculosis Dispensary. Salary [illegible] accordance with the recommendations of [illegible] Nurses and Midwives Council.

Further particulars may be obtained [illegible] the Medical Officer of Health, 2 [illegible] Street, Southport. Applications to be [illegible] to the undersigned to arrive not later [illegible] 7th June, 1952.

R. EDGAR PERRIN[illegible]
Town Cl[illegible]

Town Hall, Southport. (37[illegible])

DERBYSHIRE COUNTY COUNCIL
HEALTH DEPARTMENT

County Midwife required in [illegible] area.

Whitley Council's salary and conditions [illegible] service. Travelling allowance on [illegible] scale. Post pensionable. Canvassing [illegible] qualifies.

Application form and service [illegible] from County Medical Officer, St. Mary's [illegible] Derby, to be returned by 16th June, [illegible] (37[illegible])

KENT COUNTY COUNCIL
(Member of Queen's Institute)
HOME NURSING AND MIDWIFERY SERVICES

Applications are invited from [illegible] qualified Home Nurse-Midwives for [illegible] the following districts:—

Minster Sheppey. **Home Nurse-[illegible]** (non-resident), S.R.N., S.C.M., or S.E.A.N., S.C.M. Motorist.

Sheerness. (Resident Home for 4 Nurses) **Home Nurse-Midwife,** S.R.N., S.C.M., S.E.A.N., S.C.M. Cyclist essential but motorist preferred.

The scales of salaries and conditions of service recommended by the Nurses and Midwives Council will apply. The appointment will be superannuable and the successful candidates will be required to pass a medical examination.

Application forms are obtainable from the County Medical Officer, County Hall, [illegible] stone.

W. L. PLATTS,
Clerk of the County Council.

County Hall, Maidstone.
12th May, 1952. ([illegible])

COUNTY BOROUGH OF DARLING[illegible]

Applications are invited for the [illegible] ment of **Health Visitor.** Applicants [illegible] possess the Health Visitor's Certificate [illegible] the Royal Sanitary Institute. Salary [illegible] in accordance with the recommendations [illegible] the Whitley Council.

The post is subject to the provisions [illegible] the Local Government Superannuation [illegible] 1937, and the successful candidate will [illegible] required to pass a medical examination.

Applications, on the prescribed [illegible] which will be supplied on request, [illegible] returned to the Medical Officer of [illegible] Feethams, Darlington, within fourteen [illegible] from the publication of the advertisement. ([illegible])

CANTERBURY COUNTY BOROUGH

Applications are invited for the [illegible] **Health Visitor** in the City of Canterbury [illegible] Health Services. Salary in accordance [illegible] recommendations of Nurses Salaries [illegible] mittee.

Applications to the Medical Officer [illegible] Health, Health Department, Stour [illegible] Canterbury, as soon as possible. ([illegible])

COUNTY BOROUGH OF READING

APPOINTMENT OF HEALTH VISITOR AND SCHOOL NURSE

The Council of the County Borough [illegible] Reading invite applications for the appointment of a **Health Visitor and School [illegible]**

The candidate must possess the [illegible] Visitor's Certificate (or have held [illegible] proved position as a Health Visitor), [illegible] as the Certificate of the Central Midwives Board, and be a State Registered Nurse.

Salary and conditions of service in accordance with the appropriate Whitley Council (Nurses and Midwives Council).

The appointment will be subject to the provisions of the Local Government Superannuation Act, 1937, and the successful candidate will be required to pass a medical examination.

Application forms may be obtained from the Medical Officer of Health, Town [illegible] Reading, Berks, to whom they should be returned within two weeks of the appearance of this advertisement.

G. F. DARLOW,
Town Cl[illegible]

Town Hall, Reading.
May, 1952. ([illegible])

ESSEX COUNTY COUNCIL

Health Visitors required. Salary and conditions of service in accordance [illegible] nationally negotiated agreements.

Application forms obtainable from County Medical Officer of Health, County [illegible] Chelmsford. Apply immediately. ([illegible])

COUNTY COUNCIL OF THE WEST RIDING OF YORKSHIRE

PUBLIC HEALTH DEPARTMENT

The County Council invites applications from Nurses for the following appointments:—

HEALTH VISITORS

Health Visitor in Cudworth area. Share unfurnished house with District Nurse (which post is also vacant). Suitable for friends.

Health Visitor required in Brighouse Divisional Area, duties mainly Tuberculosis Visiting.

Health Visitor in Saddleworth Area.

Health Visitor in Bawtry, Nr. Doncaster.

Health Visitor in Swallownest, Nr. Rotherham.

Applications will be considered from duly qualified Health Visitors or, in a temporary capacity, from State Registered Nurses with Part I Certificate of the Central Midwives Board, who wish to enter the service with a view to taking the Health Visitor's Certificate under the County Council's Assisted Training Scheme.

MIDWIVES

Domiciliary Midwife, Hemsworth Area. Own accommodation. Car essential.

Domiciliary Midwife, Elland area. Own accommodation.

Domiciliary Midwife. Swallownest. Unfurnished house available.

DISTRICT NURSES

Cudworth. General only. Share unfurnished house with Health Visitor. Suitable for friends.

Todmorden. General only. Share furnished house. Motorist essential.

Otley. General/Midwifery. Furnished accommodation available, car an advantage.

Rawmarsh. General only. Accommodation available.

Mexborough. General only. Own accommodation.

Woodlands. General only. Share unfurnished house. One other Nurse.

New Mill, Nr. Huddersfield. General only. Unfurnished bungalow. Car an advantage.

Tadcaster. Relief Nurse/Midwife. Unfurnished accommodation. Car essential.

Grassington. General/Midwifery. Health Visitor's Certificate an advantage. Possibility of accommodation. Motorist essential.

Applicants for the post of District Nurse should be State Registered Nurses with Queen's District Training. Applications will be considered from Nurses willing to undertake Queen's District Training under an assisted scheme.

The salaries and conditions of all the above appointments are in accordance with the recommendations of the Whitley Council, and application forms may be obtained from the Deputy County Medical Officer, County Hall, Wakefield, Yorks.

(3846)

SALOP COUNTY COUNCIL

Applications are invited for the post of **Home Nurse-Midwife,** S.R.N., S.C.M., in the County of Salop. There are vacancies in the following nursing districts:—

Church Stretton. A district in the south of the County with one Home Nurse-Midwife, in which combined work (Midwifery, General Nursing and part-time Health Visiting) is undertaken.

Accommodation is provided in a house which is available furnished or unfurnished. Car provided.

Shifnal. A district in the east of the County with one Home Nurse-Midwife, in which combined work (Midwifery, General Nursing and part-time Health Visiting) is undertaken.

Accommodation is provided in a modern house which is available furnished or unfurnished. Car provided.

Salary and conditions of service will be in accordance with the recommendations of the Whitley Council for the Health Services (Great Britain).

Application forms may be obtained from the undersigned

WILLIAM TAYLOR,
County Medical Officer of Health.

County Health Office, College Hill, Shrewsbury.
May, 1952. (3723)

WEST SUSSEX COUNTY COUNCIL

Applications are invited for the appointment of **District Nurse/Midwife** with Health Visitor's Certificate for the Harting area. Unfurnished house available. Car provided.

Queen's or other district training desirable. Salary in accordance with the Whitley scale.

The appointment will be subject to the Local Government Superannuation Act, 1937, and the successful candidate will be required to pass a medical examination. The appointment will be terminable by one month's notice on either side.

Application forms may be obtained from the County Medical Officer, County Hall, Chichester, and should be returned not later than May 31st, 1952.

T. C. HAYWARD,
Clerk of the County Council.
(3681)

SURREY COUNTY COUNCIL, COUNTY HEALTH DEPARTMENT

TUBERCULOSIS HEALTH VISITORS

Applications are invited for the appointment of **Tuberculosis Health Visitors.** Applicants must be fully trained Nurses, holding a Certificate of the Central Midwives Board and the Health Visitor's Certificate.

The duties will comprise attending chest clinics and domiciliary visiting.

The form of application may be obtained from the County Medical Officer, County Hall, Kingston-on-Thames, to whom complete applications should be returned, together with copies of three recent testimonials

W. W. RUFF,
Clerk of the Council.
(x3546)

COUNTY COUNCIL OF ESSEX

THE LADY RAYLEIGH TRAINING HOME, BEACHCROFT ROAD LEYTONSTONE, E.11

Queen's Assistant Superintendent required for the above Training Home, undertaking Part II Midwifery and Queen's District Training. This Home is the Central Training Home for the Essex County Training Scheme Block system of District Training in operation. Applicants should have good domiciliary experience and hold the Health Visitor's Certificate or the Midwife Teacher's Diploma. The person appointed will be one of four Assistant Superintendents and required to assist in the training undertaken. Salary and conditions of service in accordance with nationally negotiated agreements. Appointment subject to medical examination and contributions to superannuation. Canvassing forbidden.

Application forms and further information obtainable from the Superintendent at above address (3748)

SALOP COUNTY COUNCIL

Applications are invited for appointment to vacancies in the Health Visiting Service of the Salop County Council.

Applicants must be State Registered Nurses who possess the Health Visitor's Certificate as defined in the National Health Service (Qualifications of Health Visitors and Tuberculosis Visitors) Regulations, 1948. The salary will be in accordance with the recommendations of the Whitley Council for the Health Services (Great Britain), and uniform will be provided.

The persons appointed will be required to carry out duties in connection with the School Health, Maternity and Child Welfare, Tuberculosis, and Mental Health Services.

The appointments are subject to the provisions of the Local Government Superannuation Act, 1937, as modified by the National Health Service (Superannuation) Regulations, 1950, and the successful candidates will be required to pass a medical examination.

There are vacancies in the following districts:—

Donnington, a compact industrial area. Large housing estate. (Cyclist).

Shrewsbury. Borough area. Two vacancies. (Cyclists).

Rural Areas. There are also vacancies in rural areas of the County for Health Visitors who are motorists or who are willing to learn to drive. Successful applicants who are car owners will be paid a maintenance and mileage allowance in accordance with the County Council scale. Car drivers who do not possess cars will be provided with a County Council-owned car where necessary.

Forms of application and further particulars may be obtained from the undersigned, to whom completed forms should be submitted as soon as possible.

WILLIAM TAYLOR,
County Medical Officer of Health.

County Health Office, College Hill, Shrewsbury.
May, 1952. (3815)

COUNTY OF CORNWALL

STAFF VACANCIES

Applications are invited for the following staff vacancies:—

District Nurse-Midwives required in the following places. Applicants must be State Registered Nurses, district training an advantage.

Falmouth. (Two to live in Nurses' Home). **Penzance.** (One to live in Nurses' Home).

Bude-Stratton. (Two required. It is hoped that a house will be available, furnished or unfurnished). **Week St. Mary.** (Two required 1st November. Furnished or unfurnished house provided).

(Health Visitor's Certificate desirable for the last two vacancies).

Health Visitor required in Launceston Area for full-time tuberculosis work.

The salaries and service conditions of all the foregoing posts are in accordance with Whitley Council decisions. Applicants must hold a current driving licence. Cars are provided for District Nurses where needed.

The Cornwall County Council is a member of the Queen's Institute of District Nursing.

TRAINING SCHOLARSHIPS

The Council is prepared to grant scholarships to selected Students who are desirous of taking a course for the training of Health Visitors. Applicants must be Queen's Nurses or State Registered Nurses willing to do district training, and must hold the Certificate of the Central Midwives Board. All fees and a monthly sum towards board and lodging will be paid by the Council. Students must give an undertaking to serve the Council as a Health Visitor or District Nurse-Midwife-Health Visitor for two years after qualifying.

Further information and forms of application for appointments and scholarships may be obtained from the County Nursing Officer, The Crescent, Truro.

E. T. VERGER,
Clerk of the County Council.

County Hall, Truro.
19th May, 1952. (3890)

COUNTY OF LINCOLN—PARTS OF LINDSEY

HEALTH DEPARTMENT

District Nurse-Midwives, S.R.N., S.C.M., and **District Midwives,** S.C.M., are required for vacancies in Lindsey. Salary in accordance with recommendations of Nurses and Midwives Whitley Council as adopted by County Council. New Council houses will be available in some areas.

Application forms obtainable from the undersigned.

W. S. H. CAMPBELL,
County Medical Officer of Health.

County Offices, Lincoln.
19th May, 1952. (3893)

CHESHIRE COUNTY COUNCIL

DISTRICT NURSE-MIDWIVES

Applications are invited from qualified persons for the following posts:—

Winsford (Nr. Northwich). District Nurse-Midwife (accommodation in Nurses' Home).

Winnington (Northwich). District Nurse-Midwife (accommodation provided).

Wilmslow. Relief District Nurse or Midwife for regular off-duty periods and holiday relief.

Salaries on Rushcliffe scale.

Applications, stating age, qualifications and experience, together with copies of two recent testimonials, or the names of two referees, to be sent to the undersigned not later than 7th June, 1952.

ARNOLD BROWN,
County Medical Officer.

24 Nicholas Street, Chester. (3745)

EAST SUFFOLK COUNTY COUNCIL

Applications are invited for the following appointments:—

Health Visitor in Samford Rural District, between Ipswich and the Essex border. Furnished accommodation in Ipswich is available.

Health Visitor for Aldeburgh and surrounding district. Furnished accommodation in Leiston is available.

District Midwife (S.R.N., S.C.M.), resident or non-resident, for the Borough of Lowestoft.

District Nurse-Midwives (S.R.N., S.C.M.) for following districts:—

(i) **Bungay.** Unfurnished accommodation is available in this North Suffolk market town.

(ii) **Orford.** Furnished accommodation can be provided in this rural coastal district.

(iii) **Charsfield.** Central rural district, close to Woodbridge and within easy reach of Ipswich.

The County Council is about to issue tenders for the erection of Midwives' flats for the Orford and Charsfield districts.

Salary and conditions of service for all appointments in accordance with N.M.C.

Forms of application obtainable from the County Medical Officer, County Hall, Ipswich. (3747)

NORTH RIDING COUNTY COUNCIL

APPOINTMENT OF NURSING STAFF

Huntington, Near York. District Nurse-Midwife, to undertake midwifery and home nursing duties.

Pickering. District Nurse/Midwife/Health Visitor, to undertake generalised duties. Car provided.

Eastfield Estate, Near Scarborough. District Nurse/Midwife/Health Visitor, to undertake generalised duties. Unfurnished accommodation available.

Thornaby-on-Tees, Redcar and Guisborough. Qualified Health Visitor/School Nurses.

Whitley Council salary scales apply. Appointments superannuable and subject to medical examination.

Forms of application and further details from the County Medical Officer, County Hall, Northallerton.

H. G. THORNLEY,
Clerk of the County Council.

15th May, 1952. (3830)

ROSS AND CROMARTY COUNTY COUNCIL
PUBLIC HEALTH DEPARTMENT

Applications are invited for the post of **Nursing Sister** for the Fearn area of Easter Ross. Conditions of service, etc., in accordance with recommendations of the Scottish Nurses Salaries Committee. Furnished house provided.

The post entails midwifery, home nursing, health visiting and school work. Applicants must be motorists.

Applications should be lodged with the undersigned by Monday, June 2nd.

J. LANDESS HORNE,
County Medical Officer.

Dingwall, Ross-shire. (3841)

COUNTY BOROUGH OF SOUTHEND-ON-SEA

APPOINTMENT OF HEALTH VISITOR

Applications are invited for appointment of a **Health Visitor** on the staff of the Public Health Department. Salary is in accordance with the award of the Nurses and Midwives Council of the Whitley Councils for the Health Services, and as the appointment is subject to the National Health Services (Superannuation) Regulations, the successful candidate will be required to pass a medical examination.

Forms of application can be obtained from the Medical Officer of Health, Municipal Health Centre, Warrior Square, Southend-on-Sea, to whom they should be returned not later than two weeks from the date of publication of this advertisement.

ARCHIBALD GLEN, Town Clerk.
(3842)

GLOUCESTERSHIRE
(Affiliated to the Queen's Institute)

Kingswood District Nurses' Home (Near Bristol. Two Nurses required immediately. Queen's or S.R.N., S.C.M., to work from the Home. General Nursing and Midwifery. Home approved for Part II Midwifery Training.

Blockley. Single district on the North Cotswolds. General Nursing and Midwifery undertaken. Cottage available. Car provided. Queen's or S.R.N., S.C.M., required mid-June.

Tewkesbury. Double district. **One Nurse** required. General Nursing and Midwifery undertaken. Furnished house. Cars provided. Queen's or S.R.N., S.C.M., experienced Midwife, required mid-June.

Apply with full particulars of training, etc., to the County Superintendent, Glos. County Nursing Association, Langham House, Berkeley Street, Gloucester. (3848)

SHEFFIELD EDUCATION COMMITTEE

Applications are invited for appointment as **School Nursing Sister.**

Applicants must be State Registered Nurses. Salary in accordance with scale, namely: £330 to £455 per annum, or, if holding the Health Visitor's Certificate, £370 to £495 per annum.

Application forms and particulars of the appointment obtainable from, and must be returned to, Director of Education, Sheffield, 1, by 14th June, 1952. (3866)

COUNTY BOROUGH OF SOUTHEND-ON-SEA

APPOINTMENT OF MUNICIPAL MIDWIFE

Applications are invited from State Certified Midwives, who are preferably also State Registered Nurses, for appointment as **Municipal Midwife,** to work in the central area of the Borough.

Salary and conditions of service in accordance with the award of the Nurses and Midwives Council of the Whitley Councils for the Health Services. The appointment is subject to the National Health Service (Superannuation) Regulations, and the successful candidate will be required to pass a medical examination.

Forms of application can be obtained from the Medical Officer of Health, Municipal Health Centre, Warrior Square, Southend-on-Sea, to whom they should be returned within two weeks of publication of this advertisement.

ARCHIBALD GLEN, Town Clerk.
(3843)

COUNTY BOROUGH OF ROTHERHAM

DISTRICT MIDWIFE

Applications are invited for the post of **District Midwife.**

Salary and conditions of service will be in accordance with the Whitley Councils for the Health Services (Great Britain) Nurses and Midwives Council. The appointment may be terminated by one month's notice on either side, the successful candidate will be required to pass a medical examination for superannuation purposes, and a house will be available.

Forms of application may be obtained from the Medical Officer of Health, Health Department, Municipal Offices, Rotherham, and must be returned to the undersigned, endorsed "District Midwife," as soon as possible.

JOHN S. WALL,
Town Clerk.

Municipal Offices, Rotherham. (3813)

MANCHESTER AND SALFORD DISTRICT NURSING INSTITUTION
(Including Mobile Physiotherapy Service)

Two Experienced Queen's Nurses required for increase of staff at the Northenden and Wythenshawe District Nursing Centre, Manchester, where furnished or unfurnished flats will be shortly available.

For further particulars apply to the Senior Superintendent, Manchester and Salford District Nursing Institution, 3 St. James's Square, Manchester, 2. (3898)

COUNTY COUNCIL OF ESSEX

HOME NURSE

Applications invited for appointment of **Home Nurse** for duties in Hornchurch district of the South Essex Health Area. Applicants must be State Registered Nurses, preferably with Queen's training. Must be cyclists or own a car. Own living arrangements or lodgings found. Nationally negotiated salary and conditions of service.

Canvassing forbidden.

Application forms obtainable from the Area Medical Officer, 34 Cresthill Avenue, Grays, Essex. (3885)

CITY OF NOTTINGHAM
HEALTH DEPARTMENT

DEPUTY SUPERINTENDENT HEALTH VISITOR

Applications are invited for the above appointment from qualified Health Visitors with at least five years' Health Visiting experience. Experience of teaching in Welfare Centres or of other Health education is required.

The appointment is superannuable, and the salary in accordance with Whitley Council scale (£450 x £20—£550 p.a.).

Application forms may be obtained from the undersigned, to whom they should be returned not later than the 14th June, 1952.

T. J. OWEN,
Town Clerk.

The Guildhall, Nottingham.
May, 1952. (3888)

SURREY COUNTY COUNCIL
DISTRICT NURSING AND MIDWIFERY SERVICE

Applications are invited for the following vacancies:—

Relief Nurses or Relief Nurse/Midwives required. Applicants should be S.R.N. or S.R.N., S.C.M., and preferably Q.N. After a period of service on the Emergency Staff, Nurses are offered permanent posts as they become vacant. Nurses should be cyclists and motorists. Good experience. Board and lodging provided—£130 deduction.

Queen's District Training is offered to S.R.N. only or to S.R.N. and S.C.M.s. Brochure and further particulars available upon application.

Salary and conditions in accordance with Whitley Council recommendations. Appointment subject to medical examination and X-ray.

Applications to the County Medical Officer, County Hall, Kingston-on-Thames. (3883)

CITY OF PORTSMOUTH
PUBLIC HEALTH DEPARTMENT

APPOINTMENT OF TUBERCULOSIS VISITOR

Applications are invited from qualified Health Visitors or State Registered Nurses with tuberculosis nursing experience for the appointment of **Tuberculosis Visitor.** The salary scales and conditions of service are those of the Nurses and Midwives Council of the Whitley Councils for Health Services, and the successful applicant will be required to pass a medical examination.

Application forms may be obtained from and must be returned to the Medical Officer of Health, 1 Western Parade, Portsmouth, as soon as possible.

V. BLANCHARD,
Town Clerk.

City Council Chambers, 1 Clarence Parade, Portsmouth.
15th May, 1952. (3855)

NOTTINGHAMSHIRE COUNTY COUNCIL

APPOINTMENT OF HEALTH VISITORS

Duly qualified **Health Visitors** are required in various parts of the County. Salary and conditions of service as prescribed by Nurses and Midwives Council.

Application forms and further particulars are obtainable from the County Medical Officer, County Hall, Trent Bridge, Nottingham, to whom applications should be returned as soon as possible.

Canvassing disqualifies.

K. TWEEDALE MEABY,
Clerk of the County Council.
(3641)

CHURCH MISSIONARY SOCIETY (C. of E.)

The Churches Overseas are calling urgently for Missionary Nurses qualified as

Sister Tutors.	**Theatre Sisters.**
Midwives.	**Ward Sisters.**
Health Visitors.	**District Nurses.**

If you are under 35 and have a sense of vocation for this work, write for further information to Nursing Superintendent, C.M.S., 6 Salisbury Square, London, E.C.4. (x51)

INDUSTRIAL NURSES
10/- per inch, minimum charge 10/-

INDUSTRIAL NURSE, S.R.N.

A vacancy occurs for the post of **Matron** to the Health Dept. of the Austin Motor Company, Birmingham. Competitive salary according to experience and qualifications. Previous industrial experience and interest in health supervision of adolescents desirable.

Applications, including the names of two referees, should be sent to the Chief Medical Officer, Austin Motor Company, Longbridge Works, Birmingham. (3837)

Imperial Chemical Industries Limited require a **State Registered Nurse** with some experience and preferably with I.H.C. for factory in Swansea area. Write, stating age, experience and salary desired, to the Manager, Landore Works, Swansea, Glamorgan. (3880)

State Registered Nurse, 25—40 years of age, required for the Medical Department, Bryant & May Limited, Bow, E.3. Forty hours: 7.15 a.m. to 5 p.m., 5-day working week; alternate Saturday mornings. Previous industrial experience not essential. Apply in writing, giving details of age, training and experience, naming two references, to the Matron. (3864)

HOSPITAL AND OTHER VACANCIES
10/- per inch, minimum charge 10/-

SOUTH WORCESTERSHIRE HOSPITAL MANAGEMENT COMMITTEE
SHRUB HILL HOSPITAL, WORCESTER

Applications are invited for the post of **Matron** of the above Hospital, which comprises 108 beds for aged sick patients and a Maternity Unit of 14 beds.

The Hospital is a Training School for Assistant Nurses.

Salary: £565 to £680 per annum, less £[illegible] per annum for board and lodging. The appointment is subject to the usual National Health Service conditions of service and superannuation.

Applications, with three names for reference, to be sent by the 3rd June to the Secretary of the Committee, at Worcester Royal Infirmary, who will be glad to answer any inquiries. (3[illegible])

ROYAL INFIRMARY, SUNDERLAND

Applications are invited from suitably qualified ladies for the post of **Matron** of the Royal Infirmary, a recognised Nurse Training School of 300 beds, with a separate Preliminary Training School for 25 Students.

The successful applicant will be required to take up duty on a date to be agreed, but later than 1st January next.

Applications, giving three names and addresses for reference, to be sent to the Secretary, Sunderland Area Hospital Management Committee, General Hospital, Sunderland. (3[illegible])

NATIONAL HEALTH SERVICE ACT 1946
SHREWSBURY GROUP HOSPITAL MANAGEMENT COMMITTEE (GROUP [illegible])
EAST HAMLET HOSPITAL
LUDLOW, SHROPSHIRE
(116 Beds)

Applications are invited for the appointment of **Matron** of the above Hospital.

Salary in accordance with Whitley Council scale.

Applicants must be S.R.N. and S.C.M. with administrative experience.

This Hospital caters mainly for Chronic Sick cases, with 61 chronic sick beds, a Maternity Unit of 8 beds, and 32 Psychiatric beds.

Applications, stating age and experience, should be made to the Secretary, Group Hospital Management Committee, Royal Salop Infirmary, Shrewsbury, from whom further particulars may be obtained.

J. P. MALLETT,
Group Secretary.

Royal Salop Infirmary, Shrewsbury.
10th May, 1952. (3[illegible])

GLOUCESTER, STROUD & THE FOREST HOSPITAL MANAGEMENT COMMITTEE
STROUD GENERAL HOSPITAL
STROUD, GLOS.
(53 Beds)

APPOINTMENT OF MATRON

Applications are invited for the post of **Matron** at the above Hospital.

The post is vacant on the 1st June, [illegible]

Candidates must be State Registered Nurses and State Certified Midwives, [illegible] and conditions of service in accordance with the Nurses and Midwives Whitley Council.

Applications, stating age and experience, together with the names of two referees, to be sent to the undersigned as soon as possible, from whom further information may be obtained.

C. J. ADAMS,
Group Secretary
at Gloucestershire Royal Hospital,
Southgate Street, Gloucester. (3[illegible])

WESTERN REGIONAL HOSPITAL BOARD, SCOTLAND

NURSING STAFF VACANCIES

AYRSHIRE CENTRAL I.D. HOSPITAL, IRVINE
(Training School for Fever and T.A. Certificates)
Staff Nurses, R.G.N., R.F.N. or T.A. Certificates necessary.
State Enrolled Assistant Nurses.
Assistant Sister Tutor (Qualified), Female, resident or non-resident, to commence mid-June or July, 1952.

DRUMLEY MATERNITY HOME, ANNBANK, AYRSHIRE
Staff Midwife, S.R.N. or R.G.N., S.C.M., or S.C.M. only.

SOUTHERN GENERAL HOSPITAL, GLASGOW, S.W.1
(Training School — 1,200 Staffed Beds)
Staff Nurses (Female), resident or non-resident, for alternate day and night duty.

LENNOX CASTLE MATERNITY HOSPITAL, LENNOXTOWN, Near GLASGOW
(160 Beds)
Staff Midwives.
Pupil Midwives, S.R.N. or R.G.N., for Part I and Part II training.

ROBERTSON STEWART I.D. HOSPITAL, ROTHESAY
Staff Nurse.

RICCARTSBAR MENTAL HOSPITAL, PAISLEY
Ward Sisters.
Deputy Ward Sisters.
Staff Nurses (Female).

BIRKWOOD CERTIFIED INSTITUTION, LESMAHAGOW, LANARKSHIRE
(Training School — 234 Beds)
Assistant Matron, qualified in General and Mental or Mental Deficiency Nursing.
Ward Sister, qualifications in mental or mental deficiency nursing.

KIRKLANDS CERTIFIED INSTITUTION, BOTHWELL, LANARKSHIRE
(Training School — 220 Beds)
Assistant Matron, qualified in General and Mental Nursing.

OVERTOUN MATERNITY HOSPITAL, DUMBARTON
(Training School — 25 Beds)
(Recognised by the Central Midwives Board as a Training School)
Senior Resident Sister.
Two Staff Nurses, resident or non-resident.

ROYAL HOSPITAL FOR SICK CHILDREN, GLASGOW, C.3
Administrative Sister, R.S.C.N., S.R.N. or R.G.N.
Night Sister at the Country Branch. R.S.C.N. essential.
Assistant Sister Tutor, unqualified considered, but must have had experience as a Ward Sister.

CLACKMANNAN COUNTY HOSPITAL, ALLOA
(42 Beds—Surgical)
(Affiliated Training School)
Ward Sister (Female) for holiday months.
Staff Nurse (Female).

DYKEBAR MENTAL HOSPITAL, PAISLEY
Assistant Matron (double qualifications) for holiday relieving duties to September.
Deputy Ward Sisters.
Staff Nurses (Female).

HARTWOOD MENTAL HOSPITAL, SHOTTS, LANARKSHIRE
(Training School — 1,910 Beds)
Assistant Matron, qualified in General and Mental Nursing.
Sister Tutor, fully qualified.

RAVENSCRAIG MENTAL HOSPITAL, GREENOCK
Assistant Matron.

THE INFIRMARY, KILMARNOCK
Ward Sister, required for middle of June. (General Surgery and Gynaecology).

STIRLING ROYAL INFIRMARY, STIRLING
(256 Beds)
(General Training School and Midwifery Part I and Part II)
Ward Sisters for holiday relief.
Pupil Midwives, Part I and Part II.

BELVIDERE I.D. HOSPITAL, LONDON ROAD, GLASGOW, E.2
Ward Sister, R.F.N., R.G.N.

KIRKLANDSIDE HOSPITAL, KILMARNOCK, AYRSHIRE
Staff Nurse, S.R.N. or R.G.N.

SANATORIUM, BRIDGE OF WEIR
(Training School for the Tuberculosis Association Certificate)
(200 Beds)
Enrolled Assistant Nurses.
Applications to Matron fourteen days from insertion of this advertisement.

GATESIDE I.D. HOSPITAL, GREENOCK
(124 Beds)
Staff Nurses, General and Fever trained, or Fever trained.

FALKIRK AND DISTRICT ROYAL INFIRMARY, MAJOR'S LOAN, FALKIRK
(226 Beds)
Sister for Male Medical Ward.

ROYAL SAMARITAN HOSPITAL FOR WOMEN, GLASGOW
(Gynaecological — 189 Beds)
Sister Tutor, unqualified will be considered, but must have had experience as Ward Sister.

TOUCH CONVALESCENT HOSPITAL, STIRLING
(40 Beds)
Enrolled Assistant Nurse (resident).

Whitley Council salary scales and conditions of service will apply to the above appointments.

Applications, stating age, qualifications and experience, and names of two referees, to be sent to the Matron of the respective Hospital, unless otherwise stated above (3757)

KENT COUNTY COUNCIL
(Member of Queen's Institute)
ME NURSING AND MIDWIFERY SERVICE

perintendent, S.R.N., S.C.M., Queen's ...) required temporarily at the Nurses' (non-training) at Tunbridge Wells Nurses).

salary will be within the scale £435, by annual increments of £20 and one 15 to £530 a year, plus £10 a year ...ifery allowance, less £130 a year for ...ntial emoluments in accordance with ...commendations of the Nurses and Midwives Council.

...plication forms are obtainable from the ...y Medical Officer, County Hall, Maidstone.

W. L. PLATTS,
Clerk of the County Council.
...y Hall, Maidstone.
April, 1952. (3494)

...EATMAN HOSPITAL, SHERBORNE
(60 Beds)

...plications are invited for the post of ...tant **Matron** at the above Acute General ...tal. The successful candidate will be ...nsible for the day to day nursing ad...tration of the Hospital, under the ...l supervision of the Matron of the ...t County Hospital, with which it is ...ated for Nurse training purposes. The ... will be in accordance with the Whitley ...il scale (£470 x £15 to £560 p.a.).

...plications, stating age and full particu... of training, qualifications and experience, ...er with names of three referees, should ...ceived by the Group Secretary, West ...t Group Hospital Management Commit... Damers Road, Dorchester, no later than ... May, 1952. (3709)

...URY AND ROSSENDALE HOSPITAL MANAGEMENT COMMITTEE
BURY GENERAL HOSPITAL
...ALMERSLEY ROAD, BURY, LANCS

General Hospital of 164 beds, with post...tive annexe of 19 beds. Complete ...ing School and central unit of Group ...ing Scheme.

...istant **Matron** required.

...ary and conditions of service in accord... with the recommendations of Nurses Midwives Council.

...rther particulars obtainable from the ...signed.

...plications, with names of two referees, ...e Matron.

H. WILKINSON,
Secretary to the Committee.
(3569)

BEDFORDSHIRE COUNTY COUNCIL

Health Visitor/School Nurse required in Northern Division. Salary, travelling, etc., on National scales.

Application forms from Divisional Medical Officer, Town Hall, Bedford. (3776)

DONCASTER HOSPITAL MANAGEMENT COMMITTEE

Applications are invited for the post of **Matron** at the WESTERN HOSPITAL, DONCASTER. The Hospital has general medical beds, a Gynaecology Unit, a Maternity Unit, accommodation for chronic sick patients, and also for the non-sick, comprising 625 beds in all. The Hospital is recognised as a Training School for Assistant Nurses and for Second Part Midwifery Training.

Candidates must be S.R.N. and S.C.M., and possess suitable administrative experience.

Salary is in accordance with N.M. Circular No. 8, and is that applicable to a Hospital in the 300—399 beds category, i.e.: £610 per annum, rising by annual increments of £25 to £760, and a further increment of £10 to £770 per annum.

Applications, stating age, education, qualifications, full details of experience, and giving the names and addresses of three referees, should be forwarded to reach the undersigned not later than 31st May, 1952.

ARTHUR JONES,
Secretary to the Committee.
Doncaster Royal Infirmary. (3214)

KESWICK HOSPITAL
APPOINTMENT OF MATRON

Applications are invited for the post of **Matron** to the Mary Hewetson Hospital, Keswick-on-Derwentwater, in the Cumberland Lake District.

The Hospital has a complement of 36 beds for acute, medical, surgical and orthopaedic cases; a modern operating theatre suite; X-ray Unit and Physiotherapy Department.

Whitley Council salary and conditions of service.

Applications, stating age, qualifications and experience, together with the names of three referees, to be sent to the Group Secretary, Cumberland Infirmary, Carlisle, to arrive not later than 30th May, 1952. (3726)

BLACKBURN AND DISTRICT HOSPITAL MANAGEMENT COMMITTEE
ROUGH LEE MATERNITY HOME, ACCRINGTON
(11 Beds)

Matron required. Salary and conditions of service in accordance with N.M.C. Circular No. 13, i.e.: £530 x £20—£630 x £15—£645 per annum, less £175 per annum in respect of board residence, etc.

Applications, giving age, experience and qualifications, together with names of two referees, to be forwarded to the Secretary to the Committee, Royal Infirmary, Blackburn, as soon as possible. (3590)

COUNTY BOROUGH OF WIGAN
CHILDREN ACT, 1948
APPOINTMENT OF NURSING STAFF

Applications are invited for the following posts in the Council's Residential Nursery. Applicants should have had previous experience in the care and upbringing of children.

Deputy Matron (resident). S.R.N.: £165, rising by annual increments of £15 to £270 (plus £120 value of emoluments).

Staff Nurse. S.R.N. or R.S.C.N.: £150, rising by annual increments of £15 to £210 (plus £100 value of emoluments if resident, or £80 living-out allowance if non-resident).

Nursery Nurses (Certificated). Age under 19: £120 p.a.; age 19: £130 p.a.; age 20 or over: £140 x £10 to £210 p.a. (plus £100 value of emoluments if resident or £80 living-out allowance if non-resident).

Nursery Assistant: Age under 16: 29/6d. per week; age 16: 33/- per week; age 17: 39/- per week; age 18: 44/6d. per week; age 19 or over: £125, rising by annual increments of £10 to £175 (plus £75 value of emoluments if resident, or £55 living-out allowance if non-resident).

The commencing point within the above scales will be determined according to experience.

Forms of application may be obtained from the Children's Officer, The Wiend, Wigan, and should be forwarded, together with copies of three recent testimonials, to the Children's Officer not later than the 31st May, 1952.

ALLAN ROYLE,
Municipal Buildings, Wigan. Town Clerk.
12-5-52. (3696)

DERBYSHIRE COUNTY COUNCIL
COUNTY HEALTH DEPARTMENT
WHITFIELD DAY NURSERY, GLOSSOP

Applications are invited from Nurses and Certificated Nursery Nurses for the post of **Deputy Matron,** the salary being in accordance with the Ministry of Health's scales. The successful candidate will be required to pass a medical examination.

Application forms, setting out the conditions of service, may be obtained from the undersigned, to whom they should be returned before 31st May, 1952. Post exempted from Notification of Vacancies Order.

J. B. S. MORGAN,
County Medical Officer.
County Offices, St. Mary's Gate, Derby.
(3729)

MID-WILTS HOSPITAL MANAGEMENT COMMITTEE

Assistant Matron (S.R.N., S.C.M.) required for Malmesbury Hospital, Malmesbury, Wilts (25 General and 5 Maternity beds).

Apply Matron, stating age, qualifications and experience. (3580)

WARLINGHAM PARK HOSPITAL
(For Nervous and Mental Disorders)
WARLINGHAM, SURREY

Assistant Matron required. Salary and conditions according to Whitley scale. Applicants must be State Registered Nurses and qualified Mental Nurses.

Applications, stating age, qualifications and experience, accompanied by copies of two recent testimonials, should be sent to the Matron. (3559)

GOOLE, HOWDEN AND SELBY HOSPITAL MANAGEMENT COMMITTEE
STAFF REQUIRED
BARTHOLOMEW HOSPITAL, GOOLE
(44 Surgical Beds—Busy Out-Patients' Dept.)

Resident Sister in Charge (S.R.N., S.C.M.).
Ward Sisters and Staff Nurses (S.R.N.). Resident and non-resident.
Male S.R.N. Non-resident.

ST. JOHN'S HOSPITAL, GOOLE
(110 Chronic Sick and Medical Beds—16 Children under 5 years)

Resident Sister in Charge (S.R.N.).
Night Sister (S.R.N.). Resident or non-resident.
State Registered Children's Nurse. Resident or non-resident. Whitley Council rates and conditions in all cases.

Applications, with details of experience, to Matron at Hospital concerned. (3736)

THE UNITED LEEDS HOSPITALS

Applications are invited for the post of an **Assistant Matron,** who will be in charge of the Hospital for Women at Leeds (103 beds), which is the Gynaecological Department of the Teaching Group of Hospitals. Salary and conditions of service will be those laid down by the Nurses and Midwives Whitley Council (£555 x £15—£645 gross).

Applications, stating age, qualifications and experience, giving the names of three referees, to be addressed to the Matron at the General Infirmary at Leeds not later than the 13th June, 1952.

S. CLAYTON FRYERS,
Secretary to the Board.
(3783)

ASSISTANT MATRON

WESTERN GENERAL HOSPITAL

EDINBURGH

(333 Beds)

Applications for the post of **Assistant Matron** are invited from Registered Nurses with the Part I Midwifery Certificate, and with Administrative experience in a School of Nursing. The Diploma of Nursing or Administration Certificate will be an advantage. Salary in accordance with the recommendations of the Whitley Council.

Applications should be sent to the Matron before 10th June, 1952.
(3818)

BURTON ON TRENT HOSPITAL MANAGEMENT COMMITTEE
ST. MATTHEW'S HOSPITAL
BURNTWOOD, Nr. LICHFIELD, STAFFS

Assistant Matron required at the above Hospital (1,200 mental beds).

Applications from qualified Nurses (S.R.N., S.R.M.N.) with experience in Mental Hospital administrative duties, should be made as soon as possible direct to the Medical Superintendent. (3784)

DURHAM HOSPITAL MANAGEMENT COMMITTEE
CROSSGATE HOSPITAL, DURHAM
(143 Beds for Chronic Sick)
Training School for Pupil Assistant Nurses

Applications are invited for the resident post of **Assistant Matron** at the above Hospital. Applicants must possess S.R.N. and S.C.M. qualifications.

Salary at the rate of £465, rising by annual increments of £15 to £555 per annum, less a deduction of £140 per annum for board and lodging.

Applications, stating age, qualifications and previous posts held, together with the names and addresses of three persons to whom reference may be made, should be sent to the Secretary, Durham Hospital Management Committee, Dryburn Hospital, Durham, not later than 7th June, 1952.

Canvassing will disqualify.

A. W. YOUNGS,
Secretary.
(3792)

Home Housekeeping Sister (Assistant Matron), resident, required at Royal Hospital (Chelsea), Highlands Road, Leatherhead, Surrey, 90 sick beds.

Appropriate rate on Ward Sister's standard scale, plus allowance of £30 p.a., less £130 p.a. for board and lodging. Permanent post for suitable applicant.

Superannuation under National Health Service Scheme.

Apply Matron. (3819)

BOLTON AND DISTRICT HOSPITAL MANAGEMENT COMMITTEE
FALL BIRCH PULMONARY HOSPITAL, LOSTOCK, Near BOLTON
(72 Female Beds)

Applications are invited for the appointment of **Matron** at the above Hospital. Candidates must be State Registered Nurses, preferably with T.B. experience. Salary in accordance with the Whitley Council scale: £540—£625 per annum, plus Tuberculosis Nursing allowance.

The Hospital is pleasantly situated within four miles of Bolton.

Applications, stating age, qualifications and experience, together with the names of two persons to whom reference may be made, should be sent to the undersigned at the Royal Infirmary, Bolton, not later than 31st May, 1952.

H. P. TRAVIS,
Group Secretary.
(3814)

THE BIRMINGHAM HOSPITAL SATURDAY FUND
ST. ANN'S ORCHARD CONVALESCENT HOME, MALVERN LINK
For Women and Girls
(30 Beds)
Controlled by Voluntary Committee

Applications invited for posts of resident **Matron,** S.R.N. with good knowledge of housekeeping, also **Sister,** S.R.N. Whitley scales. Superannuation.

Details of age, experience and copies of three testimonials to Secretary, 8/9 Ludgate Hill, Birmingham, 3. (3845)

STOKE-ON-TRENT CITY COUNCIL
CHILDREN'S COMMITTEE
GROVE RESIDENTIAL NURSERY

Applications are invited for the appointment of **Matron** of the above modern Residential Nursery (now in course of erection) for 42 children under five years of age. It is intended to apply for recognition of the Nursery for the training of Students.

Salary: £280 per annum, rising by £15 per annum to £385 per annum, plus residential emoluments valued at £140 per annum.

Candidates must be S.R.N. and have had experience in a Nursery for healthy children, preferably a Training Nursery. Preference will be given to candidates also possessing a Nursery Nurse's Certificate and administrative experience.e

The appointment is superannuable and subject to the passing of a medical (including chest X-ray) examination.

Application forms may be obtained from the Children's Officer, 80 High Street, Stoke-on-Trent, to whom applications should be returned not later than 29th May, 1952.

HARRY TAYLOR,
Town Clerk.

Town Hall, Stoke-on-Trent.
13th May, 1952. (3777)

UXBRIDGE GROUP HOSPITAL MANAGEMENT COMMITTEE

Matron required, Southall-Norwood Hospital (busy General—28 beds). Salary as scale.

Applications, with names of three referees, not later than 9th June to the Group Secretary, St. John's Hospital, Kingston Lane, Uxbridge, Middlesex. (3882)

LINCOLN No. 3 HOSPITAL MANAGEMENT COMMITTEE
HOLBEACH INSTITUTION, FLEET ROAD, HOLBEACH
(For Mental Defectives)

Applications are invited from suitably qualified Mental Nurses for the post of **Chief Male Nurse** at the above Institution, which is recognised as an Associate Training School for Mental Deficiency Nursing.

The salary scale is £580 per annum, rising to £725 per annum, and an unfurnished house will be provided at a charge of £30 per annum.

Applications, giving full particulars and the names of two referees, should be sent to the undersigned within 10 days of the appearance of this advertisement.

W. G. KEY,
Group Secretary.

Harmston Hall, Lincoln. (3851)

ASHTON, HYDE AND GLOSSOP HOSPITAL MANAGEMENT COMMITTEE

LAKE HOSPITAL, ASHTON-UNDER-LYNE
(600 Beds)
ASHTON INFIRMARY, ASHTON-UNDER-LYNE
(200 Beds)

Applications are invited for the post of **Assistant Matron** for duty jointly at the above Hospitals.

Candidates must be S.R.N. and S.C.M., and also possess the Housekeeping Certificate or Administrative Certificate of the Royal College of Nursing.

Salary: £555 per annum, rising annually by £15 to £645, less £150 per annum as a charge for residence, etc.

Applications, giving details of training and qualifications, together with three names of referees, should be forwarded to the undersigned.

R. W. McVITY,
Group Secretary.

Astley Road, Stalybridge. (3606)

PLASTIC SURGERY, JAW INJURIES AND BURNS CENTRE
ST. LAWRENCE HOSPITAL, CHEPSTOW

Applications are invited for the post of **Assistant Matron** at this Hospital, recently opened with 100 Plastic Surgery and 50 Orthopaedic beds. Salary: £460 x £15 to £550 per annum, less £140 per annum for full residential emoluments. The Hospital is situated in most pleasant surroundings, and deals with specialised acute surgical work only.

Apply, stating age, experience, and the names of three referees, to T. A. Jones, Secretary, 17 Cardiff Road, Newport, Mon. (3286)

SOUTHMEAD GENERAL HOSPITAL
GROUP MANAGEMENT COMMITTEE

Applications are invited for the ap- ment of **Assistant Matron** at the Dunbar Hospital for Women and Ch Clifton Down Road, Bristol, 8 (71 medical and surgical cases). Hous proved for training of Assistant Nurses

Salary scale: £465 x £15—£555 a num, less £140 p.a. for board residence

Applications, stating age, qualifi and experience, together with the nam addresses of two referees, to be made Matron. (3

HELLINGLY MENTAL HOSPITAL
HAILSHAM, Nr. EASTBOURNE, SUSSEX

Applications are invited for the **Assistant Matron** at the above Ho S.R.N. and R.M.N. essential. Salary conditions of service in accordance Whitley Council recommendations.

Hellingly Hospital is a Training Sch Student Nurses.

Applications, stating age, qualifi and previous experience, accompanied copies of two recent testimonials, to be dressed to the Secretary, Hailsham Hosp Management Committee, Hellingly Hos

---

CELL BARNES HOSPITAL
ST. ALBANS, HERTS

Deputy Matron required. Should be tered or Certificated in Mental Deficiency as in General Nursing. 273 beds types). Salary within Rusheliffe scale: rising by £15 to £590, less £150 for dential emoluments. The starting sa scale depends on individual seniority.

Apply fully and at once to Medical S Intendent, Cell Barnes Hospital, St. A Herts. (3

HEREFORDSHIRE HOSPITAL MANAGEMENT COMMITTEE
KINGSWOOD HALL, KINGTON

Assistant Matron required at Kings Hall, Kington, for duty in the Chronic Block, which has a complement of 22 including one maternity bed.

Preference will be given to candidates hold the qualifications of S.R.N., S.C.M.

National conditions of service will Salary on the scale £460 x £15—£55 £140 per annum emoluments.

Applications should be addressed to ing to the Matron, accompanied by the of three referees. (3

MIDDLETON HOSPITAL, Near ILKLEY
YORKSHIRE

Applications are invited for the ap- ment of **Assistant Matron** at the above pital, tenable from 1st July, 1952.

The Hospital is approved as a Th School for the Nursing Certificate B.T.A., and has accommodation for patients, of which 77 are orthopaedic

Candidates must be fully qualified and have wide practical experience ministration; possession of the B.T.A. cate would be an added advantage.

Salary (£530 x £15—£620) and tions are in accordance with National The post is superannuable.

Applications, giving full details training and experience, together with of three referees, to be received undersigned at the above address as possible.

J. W. THOMAS,
Se
(3

HORTON HOSPITAL, EPSOM
SURREY

Assistant Matron required. Must R.M.N. or R.M.P.A. Certificate, should be State Registered Nurse. Whitley S rates of pay, viz.: £425 x £15—£530 —£550, and conditions of service. The pital carries out all forms of modern ment, and there is a special unit for ment of neuro-syphilis.

Applications, stating age, experience qualifications, together with the nam two referees, to be sent to the Matron (3

DUMFRIES AND GALLOWAY ROYAL INFIRMARY
(290 Beds)

Applications are invited for the **Assistant Matron** at above Training Salary: £470—£560, with deduction for emoluments.

Applications, stating age, qualifi and experience, with names of two to be sent within fourteen days advert. to Secretary, Royal Infirmary fries. (3

HEREFORDSHIRE HOSPITAL MANAGEMENT COMMITTEE
OLD PRIORY, LEOMINSTER

Assistant Matron required at the Priory, Leominster, for duty in the Sick Block, which has a complement beds.

National conditions of service will Salary on the scale £460 x £15—£55 £140 per annum emoluments.

Applications should be addressed to ing to the Matron, accompanied by the of three referees. (3

BLACKBURN AND DISTRICT HOSPITAL MANAGEMENT COMMITTEE

SPRINGFIELD MATERNITY HOME, BLACKBURN

Assistant Matron required. Salary and conditions of service in accordance with N.M.C. Circular No. 13, i.e.: £460 x £15—£565 x £20—£585 per annum, the Home being a Part II Training School approved by the Central Midwives Board. If resident, a charge of £140 will be made for board residence, etc.

Applications, giving age, experience and qualifications, together with names of two referees, to be forwarded to the Secretary to the Committee, Royal Infirmary, Blackburn, as soon as possible. (3589)

MID-HERTS GROUP HOSPITAL MANAGEMENT COMMITTEE

ST. ALBANS CITY HOSPITAL

1st ASSISTANT MATRON

Applications are invited for the post of **1st Assistant Matron** at the above Hospital, which is a Training School for Student Nurses for the General Register. The successful candidate must be S.R.N.; additional qualifications an advantage, and have had wide administrative experience in a Nurse Training School. Salary according to Whitley Council scales.

Applications, stating age, qualifications and full particulars of experience, together with the names of three referees, should be forwarded to the Matron, St. Albans City Hospital, Normandy Road, St. Albans. (3603)

SANDHILL PARK GROUP HOSPITAL MANAGEMENT COMMITTEE

Applications are invited for the resident appointment of **Deputy Matron** at Weymouth Hospital, Frome, Somerset, which is ancillary to Sandhill Park and accommodates aged mental defectives of both sexes and a certain number of low-grade children. Candidates must have qualified in both mental and general nursing.

Salary: £470, rising by annual increments of £15 to £560 per annum, less a charge of £140 per annum for board, lodging, etc. Other conditions of service in accordance with Whitley Council decisions.

Applications, with names of two referees, to Secretary, Sandhill Park Group Hospital Management Committee, Bishop's Lydeard, Nr. Taunton, Somerset. (3640)

BLACKBURN AND DISTRICT HOSPITAL MANAGEMENT COMMITTEE

WITHNELL HOSPITAL, Nr. CHORLEY

Assistant Matron required at this Hospital, which accommodates 52 male pulmonary tuberculosis patients. Salary and conditions of service in accordance with N.M.C. Circulars No. 8 and 14, i.e.: £470 x £15—£560 per annum, less £140 per annum for board, residence, etc. In addition, a grant of £15 per half-year is payable for tuberculosis nursing.

Applications, giving age, experience and qualifications, to be forwarded to the Secretary to the Committee, Royal Infirmary, Blackburn, as soon as possible. (3616)

EAST CUMBERLAND HOSPITAL MANAGEMENT COMMITTEE

BORDER COUNTIES HOME, STRATHCLYDE HOUSE, WIGTON ROAD CARLISLE

(42 Beds)

Assistant Matron required, resident. Salary: £460 x £15—£550 p.a., less £140 in respect of board residence, etc.

Apply with details of qualifications and experience and with names of two referees to the Matron. (3605)

South Warwickshire Hospital Group (No. 14)
HEATHCOTE HOSPITAL, Near WARWICK

Applications are invited from candidates with tuberculosis nursing experience for the post of **Assistant Matron** at this Hospital, formerly an Isolation Hospital, and which will shortly be opened as a Tuberculosis Hospital of 54 beds. Salary in accordance with Whitley Council agreements, i.e.: £460 x £15 to a maximum of £550 per annum. A charge at the rate of £125 per annum will be made for residence.

Applications, stating age, qualifications and details of experience, together with the names and addresses of three referees, should be forwarded to the undersigned not later than 13th June, 1952.

W. A. JAMES,
Secretary to the Management Committee.

67 Radford Road, Leamington Spa. (3850)

SAMBOURNE HOSPITAL, WARMINSTER, WILTS

(150 Beds)

Applications are invited for the appointment of **Assistant Matron** at the above Hospital, which has accommodation for Chronic Sick and Welfare cases.

Salary in accordance with the N.M.C. scale: £460 per annum, rising by annual increments of £15 to a maximum of £550 per annum, with a deduction of £140 per annum for board, accommodation, etc.

Applications, giving full particulars, should be forwarded to the Matron. (3746)

HASTINGS GROUP HOSPITAL MANAGEMENT COMMITTEE

EVERSFIELD CHEST HOSPITAL, ST. LEONARDS-ON-SEA

(105 Beds)

Assistant Matron required, S.R.N. with Housekeeping Certificate and good administrative experience. Whitley N.M.C. terms and conditions of service.

Salary: £470 x £15—£560 p.a.

Applications, with names of two referees, to Group Secretary, 11 Holmesdale Gardens, Hastings, within seven days. (3750)

EDINBURGH AND SOUTH-EASTERN REGION OF SCOTLAND

NURSING STAFF VACANCIES

ASSISTANT MATRONS:

NORTHERN HOSPITAL, Leys Park Road, Dunfermline. 126 beds. General Medical Hospital. Not at present a Training School for Student Nurses, but may become so in combination with the Dunfermline and West Fife Hospital. Considerable experience in medical nursing and administrative experience desirable. Applications, together with the names of three referees, should be lodged with the Secretary and Treasurer, 16 Comely Park, Dunfermline, within fourteen days of the date of appearance of this advertisement. (Vacancy June, 1952).

SISTER or MALE TUTORS:

BANGOUR GENERAL HOSPITAL, Broxburn, West Lothian. 616 beds. General Training School. P.T.S. 12 weeks. Block system of lectures. Good classrooms. Recognised Tutor qualifications preferred. Successful applicant will work under the guidance of the Principal Tutor.

STRATHEDEN MENTAL HOSPITAL, Cupar, Fife. Tutor in Sole Charge for Training School of this large progressive Mental Hospital, with modern Psychiatric Unit. Well-equipped Teaching Department. Married or residential quarters available. Applications to reach Matron as soon as possible.

NIGHT SUPERINTENDENT:

DEACONESS HOSPITAL, 148 Pleasance, Edinburgh. General Hospital, 96 beds. Group Training School for Student Nurses. Applicant must have had good Ward Sister's experience.

ASSISTANT MATRON R.G.N. and R.M.N.:

STRATHEDEN MENTAL HOSPITAL, Cupar, Fife. (See above for particulars of Hospital).

WARD SISTERS:

BANGOUR HOSPITAL (see above). Vacancies in Tuberculosis Unit. Neuro-Surgical Unit.

HAWICK COTTAGE HOSPITAL, Hawick. 30 beds. Theatre experience essential.

SELKIRK COTTAGE HOSPITAL, Selkirk. 18 beds. Theatre experience desirable. Pupil Assistant Nurses in training.

STRATHEDEN MENTAL HOSPITAL (see above).

STAFF MIDWIVES:

FORTH PARK MATERNITY HOSPITAL, Kirkcaldy, Fife. Part I and Part II Training School. R.G.N., S.C.M. qualifications essential.

BANGOUR GENERAL HOSPITAL (see above). 40-bed Unit.

STAFF NURSES:

BANGOUR HOSPITAL (GENERAL), Broxburn, West Lothian. 616 beds. For General Wards.

EAST FORTUNE HOSPITAL, Drem, Nr. North Berwick. 270 beds. Additional staff required for opening of new wards in a busy modern Tuberculosis Hospital. Good quarters and recreational facilities. Transport to Edinburgh augmented by Hospital bus.

STRATHEDEN MENTAL HOSPITAL (see above). Training School. Good conditions. Vacancies for Male and Female Nurses.

DRUMLANRIG HOSPITAL, Hawick. 40 beds. Chronic sick nursing.

KNOWEPARK HOSPITAL, Galashiels. 31 beds. Chronic sick nursing. Mainly night duty.

STATE ENROLLED ASSISTANT NURSES:

BANGOUR GENERAL HOSPITAL (see above). Vacancies in Neuro-Surgical, Plastic and Chest Units.

EAST FORTUNE HOSPITAL (see above).

COUNTY HOSPITAL, Peebles. 20 beds. Two vacancies. Component Training School for Pupil Assistant Nurses. Chronic sick nursing.

ANDERSON SANATORIUM, Hawick. 28 beds. Tuberculosis experience desirable.

PUPIL MIDWIVES:

BANGOUR HOSPITAL (see above). 40 beds. Early vacancies for Part II training.

STUDENT NURSES:

EAST FORTUNE HOSPITAL (see above). Affiliated General Training, two years, followed by two years in a General Hospital. Students also accepted for two years' study for the British Tuberculosis Association Certificate.

PUPIL ASSISTANT NURSES:

ROODLANDS GENERAL HOSPITAL, Haddington. Assistant Nurses' Training School. Approved by General Nursing Council. There are a few vacancies for the Course commencing on 15th June, 1952. The full training course is for two years, but previous general training in a recognised Training School will reduce this period. Allowances of £200 per annum during first year, and £210 per annum during second year. Board, lodging and laundry charge of £100 per annum, if resident, but Pupils may live out. Uniform provided. 28 days' annual leave.

POST-GRADUATE COURSES FOR R.G.N. or S.R.N.:

BANGOUR HOSPITAL (see above). Six months' course in Neuro-Surgical Nursing. Six months' course in Plastic and Maxillo-Facial Surgery. Both courses are planned to provide a full range of experience. Theoretical and practical instruction is supervised by eminent surgeons and skilled nursing staff.

STRATHEDEN MENTAL HOSPITAL (see above). Training in Psychiatric Nursing (2 year course). Training allowance: £305 1st year, £320 2nd year, less £100 per annum if resident. (6 vacancies only).

Whitley Council salary scales and conditions of service will apply to the above appointments.

Applications, stating age, qualifications and experience, and names of two referees, to be submitted direct to the Matron of respective Hospitals for above vacancies.

Particulars of Nurse Training School and other vacancies may be obtained from the Regional Nursing Officer, South-Eastern Regional Hospital Board, 11 Drumsheugh Gardens, Edinburgh, 3. (41)

MANCHESTER REGIONAL HOSPITAL BOARD

Applications are invited for the undermentioned appointments, which should be sent, together with details of age, qualifications, training and experience, and the names of two referees (or copies of two recent testimonials) to THE MATRON of the appropriate Hospital, from whom further details may be obtained if necessary. Salaries in accordance with appropriate National Scales.

LANCASHIRE

TUTORS

Leigh Infirmary, Leigh, Lancs (General—102 beds) Male or Female. For Preliminary Training School.

Baguley Hospital, Wythenshawe, Manchester (T.B., Chest Surgery—420 beds) Sister Tutor. B.T.A. Certificate desirable. Resident or non-resident.

Royal Albert Edward Infirmary, Wigan (General—198 beds) Qualified or unqualified. Sister Tutor.

Astley Hospital, Astley, Nr. Manchester (General) Male or Female required. Qualified or unqualified.

ADMINISTRATIVE SISTERS

Ancoats Hospital, Mill Street, Manchester, 4 (General—152 beds).

Lake Hospital, Ashton-under-Lyne (Mainly General — 600 beds) Also for duty at Ashton Infirmary.

Victoria Hospital, Blackpool (General—339 beds) Candidates should be S.R.N., S.C.M., and have administrative experience. Post graded as Departmental Sister.

Sharoe Green Hospital, Fulwood, Preston (Mainly General and Obstetrical—360 beds) Relief required for holiday duties.

NIGHT SISTERS IN SOLE CHARGE

Infectious Diseases Hospital, Burnley (Isolation—100 beds).

Stanley Hospital, Ulverston (Chronic Sick—127 beds) Non-resident.

Bolton District General Hospital (Townleys Branch), Farnworth (Geriatric and Mental—383 beds) Must be S.R.N. and preferably R.M.P.A. or S.C.M.

NIGHT SISTERS

Boundary Park General Hospital Annexe, Rochdale Road, Oldham (a Training School for Assistant Nurses) (Chronic Sick—372 beds) It is anticipated that in the near future Departments will be opened for the treatment of acute conditions. Relief required.

Booth Hall Hospital, Charlestown Road, Blackley, Manchester, 9 (495 beds) R.S.C.N. and S.R.N. Posts offer valuable experience in the nursing of sick children.

Royal Infirmary, Bolton (Complete General Training School for Nurses) (General—237 beds) Second required. Must be capable of taking charge of Operating Theatre. Junior Night Sister also required.

Wesham Park Hospital, Wesham, Kirkham (Chronic Sick and Mental — 352 beds) Resident or non-resident. Applicants to be S.R.N. with Ward Sister experience. Night post vacant 6th June.

Heath Charnock Hospital, Nr. Chorley (Infectious Diseases—56 beds. T.B.—30 beds) S.R.N.

HOME SISTERS

Lake Hospital, Ashton-under-Lyne (Mainly General—600 beds).

Preston Royal Infirmary, Preston (General and Maternity—401 beds) Required in May.

THEATRE SISTERS

Royal Albert Edward Infirmary, Wigan (General—198 beds) Second required.

Christopher Home, Wigan (General—30 beds).

Park Hospital, Davyhulme, Manchester (General—426 beds) Female. Junior.

Eccles and Patricroft Hospital, Eccles (General. Mainly Surgical — 72 beds) Female. Senior.

Reedyford Memorial Hospital, Nelson (General—93 beds).

Withington Hospital, Manchester, 20 (General—960 beds).

WARD SISTERS (THEATRE)

Royal Infirmary, Preston (General—400 beds) To take charge of Ward and Theatre for Ear, Nose and Throat and Ophthalmic cases. Previous experience essential.

WARD SISTERS

The Royal Infirmary, Bolton (Complete General Training School for Nurses) (General—237 beds) Resident. For Male Surgical and Orthopaedic Ward. Also Ward Sister (resident) for Male Medical Ward.

Burnley General Hospital (General, including 148 Mental—656 beds) For Male Medical Ward, also Relief Ward Sister for Acute Wards.

WARD SISTERS—Contd.

Boundary Park General Hospital Annexe, Rochdale Road, Oldham (a Training School for Assistant Nurses (Chronic Sick—372 beds) It is anticipated that in the near future Departments will be opened for the treatment of acute conditions.

Victoria Hospital, Accrington (General—112 beds) For relief duties.

Booth Hall Hospital, Charlestown Road, Blackley, Manchester, 9 (495 beds) For Medical Wards. Post offers valuable experience in the nursing of sick children.

Elswick Hospital, Elswick, Kirkham (Tuberculosis—70 beds) S.R.N. for Female Ward. Facilities for taking B.T.A. Cert. Thoracic treatment given.

Whalley Hospital, Bradshaw Street, Wigan (General, Medical and I.D.—76 beds).

Crumpsall Hospital, Delaunays Road, Manchester, 8 (Adult General — 1,225 beds) S.R.N., S.C.M., for V.D. Ward. Ward Sister also required for Premature Babies' Unit.

Bolton District General Hospital (Townleys Branch), Farnworth (Geriatric and Mental—383 beds) For Female Geriatric Ward of 58 beds.

Mensall Hospital, Newton Heath, Manchester, 10 (Isolation—485 beds) S.R.N., R.F.N. required.

Preston Royal Infirmary, Preston (General and Maternity—401 beds) To relieve the off duty of the Assistant Matron in charge. at Continuation Hospital for men. Also Ward Sister required, to relieve the off duty of the Assistant Matron in charge at Continuation Hospital for Women and Children. This Hospital is part of the Training School of Preston Royal Infirmary. Also Ward Sister for Surgical Unit required early in July.

RELIEF SISTER

Blackpool Infectious Diseases Hospital, Devonshire Road (I.D. — 120 beds) R.F.N. and S.R.N. essential, S.C.M. an advantage. For Home and Ward relief duties and occasional night duty relief.

WARD SISTERS HOLIDAY RELIEF

Royal Albert Edward Infirmary, Wigan (General—198 beds).

Preston Royal Infirmary, Preston (General and Maternity—401 beds).

Hope Hospital, Eccles Old Road, Salford, 6 (General and Maternity — 790 beds) In Acute Medical and Surgical Wards (on day duty).

Withington Hospital, Manchester, 20 (General—960 beds).

Eccles and Patricroft Hospital, Eccles (General, Mainly Surgical — 72 beds) Female.

Boundary Park General Hospital, Rochdale Road, Oldham (General—314 beds)

MIDWIFERY SISTERS

Haverccroft Maternity Home, Victoria Road, Bolton (Part II Midwifery Training School) (Maternity—17 beds) Resident. Must be S.R.N. and S.C.M.

Bull Hill Maternity Home, Darwen (17 Maternity beds)

Withington Hospital, Manchester, 20 (General—960 beds) S.R.N., S.C.M.

Preston Royal Infirmary, Preston (General and Maternity—401 beds) Required in Maternity Hospital, which is a modern well-equipped Part I Training School.

LANCASHIRE—Contd.

STAFF MIDWIVES

Boundary Park General Hospital, Rochdale Road, Oldham (Maternity Unit) (76 beds).

Woodfield Maternity Home, Manchester Road, Oldham (Amenity—20 beds) Resident. Candidates may be either S.R.N. with Part I or Part I and Part II Midwifery Training, wishing to gain experience, and willing to act as Maternity Nurses.

Billinge Hospital, Orrell, Near Wigan (General, Mental and Maternity — 370 beds).

Crumpsall Hospital, Delaunays Road, Manchester, 8 (Adult General — 1,225 beds) S.R.N., S.C.M.

Bank Hall Maternity Hospital, Burnley (Part I Training School) (Maternity—51 beds) S.R.N. and S.C.M., or S.R.C.N. and S.C.M. Experience in the nursing care of Premature Infants an advantage but not essential.

Rossendale General Hospital, Rawtenstall (460 beds).

STAFF NURSES (THEATRE)

Park Hospital, Davyhulme, Manchester (General—426 beds) Female.

Rossendale General Hospital, Rawtenstall (460 beds).

Baguley Hospital, Wythenshawe, Manchester (T.B., Chest Surgery—420 beds) Female. S.R.N.

STAFF NURSES (MALE or FEMALE)

Rossendale General Hospital, Rawtenstall (460 beds).

Boundary Park General Hospital Annexe, Rochdale Road, Oldham (A Training School for Assistant Nurses) (Chronic Sick — 372 beds) It is anticipated that in the near future Departments will be opened for the treatment of acute conditions.

Baguley Hospital, Wythenshawe, Manchester (T.B., Chest Surgery—420 beds) S.R.N. or T.A. Certificate.

Christie Hospital and Holt Radium Institute, Manchester, 20 (Special — 200 beds) S.R.N.

Hartley Hospital, Colne (General — 42 beds) For Wards.

Lancaster Isolation Hospital, Slyne Road, Lancaster (Infectious Diseases and Tuberculosis — 120 beds)) R.F.N. or S.R.N. To undertake one year Fever Training in June. Five minutes' bus ride from city. Good amenities. Also Staff Nurse, S.R.N., S.R.C.N., or R.F.N. For June on Medical Paediatric Unit. Resident or non-resident. Excellent opportunity of gaining wide Paediatric experience. Modern Hospital, near town and coast.

Christopher Private Patients' Home, Wigan Lane, Wigan (General—30 beds) S.R.N.

Preston Royal Infirmary, Preston (General and Maternity—401 beds) On E.N.T. and Ophthalmic Unit. Preference would be given to State Registered Nurses who have had good experience in Ophthalmic and E.N.T. Hospitals.

STAFF NURSES (FEMALE)

Chestnuts Sanatorium, Miller Road, Ribbleton, Preston (Tuberculosis — 30 beds) S.R.N. Preferably with T.B. experience.

STAFF NURSES (FEMALE) —Continued

Withington Hospital, Manchester, 20 (General—960 beds) S.R.N.

Booth Hall Hospital, Charlestown Road, Blackley, Manchester, 9 (495 beds) For Medical and Surgical Wards. Also Night duty. Staff Nurse for Orthopaedic Ward (Orthopaedic Certificate essential). All posts offer valuable experience in the nursing of sick children.

Burnley General Hospital (General, including 148 Mental—656 beds) For Children's Department.

Park Hospital, Davyhulme, Manchester (General—426 beds) For General Wards, preferably with experience.

Bridgewater Hospital, Patricroft (Chronic Sick and Mental—330 beds) For Hospital Wards.

Wesham Park Hospital, Wesham, Kirkham (Chronic Sick and Sub-Acute Medical—308 beds) S.R.N. Resident or non-resident. (A Training School for Assistant Nurses).

Crumpsall Hospital, Delaunays Road, Manchester, 8 (Adult General — 1,225 beds) For General Wards.

Heath Charnock Hospital, Nr. Chorley (Infectious Diseases—56 beds. T.B.—30 beds) S.R.N.

ENROLLED ASSISTANT NURSES (MALE or FEMALE)

Whalley Hospital, Bradshaw Street, Wigan (General, Medical and I.D. — 76 beds).

Rossendale General Hospital, Rawtenstall (460 beds).

Baguley Hospital, Wythenshawe, Manchester (T.B., Chest Surgery—420 beds).

Christie Hospital and Holt Radium Institute, Manchester, 20 (Special — 200 beds).

Withington Hospital, Manchester, 20 (General—960 beds)) For Chronic Sick Ward.

ENROLLED ASSISTANT NURSES (MALE)

Boundary Park General Hospital Annexe, Rochdale Road, Oldham (Training School for Assistant Nurses) It is anticipated that in the near future Departments will be opened for the treatment of acute conditions. (Chronic Sick—372 beds) Non-resident.

ENROLLED ASSISTANT NURSES (FEMALE)

Woodfield Maternity Home, Manchester Road, Oldham (Amenity—20 beds) Resident.

Bridgewater Hospital, Patricroft (Chronic Sick and Mental—330 beds) For Hospital Wards.

Eccles and Patricroft Hospital, Eccles (General, Mainly Surgical—72 beds) For General Wards.

Wesham Park Hospital, Wesham, Kirkham (Chronic Sick and Sub-Acute Medical—308 beds) Resident or non-resident.

Crumpsall Hospital, Delaunays Road, Manchester, 8 (Adult General — 1,225 beds).

Ashton Hospital, Bryn Road, Ashton-in-Makerfield (Continuation Hospital for Maternity Patients—24 beds).

Stanley Hospital, Ulverston (Chronic Sick—127 beds).

Christopher Private Patients' Home, Wigan Lane, Wigan (General—30 beds).

Chestnuts Sanatorium, Miller Road, Ribbleton, Preston (Tuberculosis — 30 beds) Preferably with T.B. experience.

PUPIL MIDWIVES

Boundary Park General Hospital, Rochdale Road, Oldham (Maternity Unit) (Maternity—76 beds) (Part I Training) Study Day. Approved for Gas and Air Analgesia Training. Coaching throughout by qualified Resident Tutor.

Bank Hall Maternity Hospital, Burnley, Lancs (Part I Training School) (Maternity—51 beds) S.R.N. or S.C.M. Lectures and experience in nursing care of premature infants, training in Doctor Minnitt's Gas and Air Analgesia, are available.

Withington Hospital, Manchester, 20 General—960 beds).

Lake Hospital, Ashton-under-Lyne (600 beds—including 80 Maternity) For Schools commencing 1st May and 1st August, 1952. Candidates must be S.R.N., S.R.C.N. (6 months), or non-S.R.N. (18 months).

Crumpsall Hospital, Delaunays Road, Manchester, 8 (Adult General —1,225 beds) S.R.N.

Preston Royal Infirmary, Preston (General and Maternity—401 beds) Vacancies occur in January, April, July and October each year in a modern, well-equipped Part I Training School.

Stepping Hill Hospital, Stockport, Cheshire (General—464 beds) S.R.N. or R.S.C.N. for Part I Training. Six months' course. One study day per week and one day off duty. Vacancies for 1st August, 1st November, 1952, and 1st February, 1953.

Park Hospital, Davyhulme, Manchester (General—426 beds) Female. For the Schools commencing 1st August and 1st November, 1952. Candidates must possess the S.R.N Certificate.

CHESHIRE

WARD SISTERS

Hyde Hospital, Hyde (Infectious Diseases, Tuberculosis, Chronic Sick—108 beds) Chronic Ward.

STAFF MIDWIVES

Stepping Hill Hospital, Stockport, (General—464 beds) For modern Maternity Unit of 73 beds.

WESTMORLAND

NIGHT SISTERS

Kendal Green Hospital, Kendal (General—150 beds).

MANCHESTER REGIONAL HOSPITAL BOARD—(Contd.)

DERBYSHIRE

NIGHT SISTERS IN SOLE CHARGE

Buxton Hospital, Buxton (General—40 beds).

WARD SISTERS

Shire Hill Hospital, Glossop (Chronic Sick—85 beds).

Devonshire Royal Hospital, Buxton (Special—252 beds) Ward Sister also required for Holiday Relief duties.

STAFF NURSES (FEMALE)

Devonshire Royal Hospital, Buxton (Special—252 beds) S.R.N.

ENROLLED ASSISTANT NURSES (FEMALE)

Devonshire Royal Hospital, Buxton (Special—252 beds).

MENTAL NURSING VACANCIES

WARD SISTERS

Boundary Park General Hospital Annexe, Psychiatric Unit, Rochdale Road, Oldham (124 Female beds, 100 Male beds) Female required.

STAFF NURSES (MALE or FEMALE)

Boundary Park General Hospital Annexe, Psychiatric Unit, Rochdale Road, Oldham, Lancs (124 Female beds, 100 Male beds) Qualified in Mental Nursing.

Brockhall Hospital, Langho, Nr. Blackburn (Mental Deficiency—2,046 beds).

Fairfield General Hospital, Bury (501 beds) Full-time and part-time.

STAFF NURSES (MALE)

Wesham Park Hospital, Wesham, Kirkham (Chronic Sick and Sub-Acute Medical — 308 beds, Mental — 44 beds) R.M.P.A. Non-resident. Mental Ward, 22 beds, for Day and/or Night duty.

Burnley General Hospital (General, including 148 Mental—656 beds) For Mental Ward

STAFF NURSES (FEMALE)

Bridgewater Hospital, Patricroft (Chronic Sick and Mental—330 beds) For Mental Wards.

NURSING ASSISTANTS (MALE or FEMALE)

Fairfield General Hospital, Bury (501 beds) Class I and Class II.

NURSING ASSISTANTS (MALE or FEMALE)—Contd.

Bridgewater Hospital, Patricroft (Chronic Sick and Mental — 330 beds) (Class I).

NURSING ASSISTANTS (MALE)

Wesham Park Hospital, Wesham, Kirkham (Chronic Sick and Sub-Acute Medical—308 beds, Mental—44 beds) Non-resident.

NURSING ASSISTANTS (FEMALE)

Wesham Park Hospital, Wesham, Kirkham (Chronic Sick and Sub-Acute Medical—308 beds, Mental—44 beds) Resident or non-resident.

STUDENTS. There are vacancies for **Student Nurses, Pupil Assistant Nurses** and **Pupil Midwives** at Training Hospitals (including Mental Hospitals and Mental Deficiency Institutions) in all parts of the Region, which comprises parts of Lancashire, Cheshire, Derbyshire and Westmorland. Applicants who wish to enter training should write to the Matron of the Hospital of their choice referred to in the above advertisement, mentioning the advertisement in their letters. (70)

WEST MIDDLESEX HOSPITAL
(South West Middlesex Hospital Management Committee)

pplications invited for appointment of ssist Assistant Matron. Administrative of this large General Hospital (1,147) consists of a 1st Assistant, two Assis- Matrons, and four Administrative Sis- Candidates should be S.R.N. with ad- strative experience in Training School. alary scale: £555 by £15 to £645, less residential charge.

pplication forms and further particulars vailable from Matron, must be returned Secretary of Committee, West Middlesex ospital, Isleworth, Middlesex, by 6th June, . (3831)

BARNET GROUP HOSPITAL MANAGEMENT COMMITTEE
BARNET GENERAL HOSPITAL
BARNET, HERTS
(478 Beds)

econd Assistant Matron required. Salary: 0 x £15 to £630 p.a., less deduction of 0 p.a. for full residence.

orms obtainable from and returnable to on by 10th June. (3863)

STANDON HALL ORTHOPAEDIC HOSPITAL
(120 Beds)
Nr. ECCLESHALL, STAFFS
(Salford Hospital Management Committee)

ister Tutor/Assistant Matron. Ortho- ic experience preferred.

pplications to the Matron at the Hos- , from whom further particulars may be ained.

H. H. JONES,
Secretary to the Committee.
(3876)

WOOLWICH GROUP HOSPITAL MANAGEMENT COMMITTEE
DEPUTY MATRON
MEMORIAL AND BROOK GENERAL HOSPITALS

HOOTER'S HILL, WOOLWICH, S.E.18

pplications are invited for the appoint- between the Memorial Hospital (137 , mainly general surgery and a small ernity Unit) and the Brook General Hos- (414 beds, which include general medi- two Regional Units for neuro-surgery thoracic surgery, and infectious diseases). hese two Hospitals are linked for the ning of Student Nurses.

andidates should be S.R.N., S.C.M., hold a certificate in administration. .N. qualification would be an advantage. ary scale: £615 to £725 p.a., less £150 for residence.

pplication forms may be obtained from Group Secretary, Memorial Hospital, olwich, S.E.18. (3891)

BOARD OF MANAGEMENT FOR THE ABERDEEN GENERAL HOSPITALS ABERDEEN ROYAL INFIRMARY

pplications are invited from Registered ral Nurses for appointment as **Deputy** ron at Aberdeen Royal Infirmary (610). Salary and conditions of service in rdance with the Whitley Council scales. ge-in or living-out optional.

pplications, stating age and giving full ulars of training, qualifications and ex- nce, together with copies of three recent monials, or the names of three referees, uld be lodged with the Secretary, Aber- n General Hospitals, 62 Queen's Road, rdeen, not later than 30th June, 1952. (3901)

ST. JOHN'S HOSPITAL, STONE, AYLESBURY

Applications are invited for the posts of **Two Assistant Matrons** at this Mental Hospital. Candidates must be qualified in General and Mental Nursing. Whitley Council salary and conditions of service.

Applications, stating age, experience and present appointment, together with names of two referees, to the Physician-Superintendent. (3770)

BROADGATE HOSPITAL, BEVERLEY, E. YORKS

Deputy Matron required at the above Mental Hospital, which has some 600 beds, and is approved by the General Nursing Council as a Complete Training School for Mental Nurses. Candidates should be doubly qualified. Salary scale: £500 x £15—£590. A charge of £150 will be made for residential accommodation provided.

Applications, stating age, qualifications, and giving details of previous experience, together with the names of two referees, to be sent to the Secretary, Westwood Hospital, Beverley. (3811)

UXBRIDGE GROUP HOSPITAL MANAGEMENT COMMITTEE

Assistant Matron, S.R.N., T.A. Certificate, and housekeeping experience, required for MOUNT PLEASANT HOSPITAL, SOUTHALL (T.B.—50 beds, increasing to 79). Salary to scale.

Applications, with names of three referees, not later than 2nd June to Group Secretary, St. John's Hospital, Kingston Lane, Uxbridge, Middx. (3852)

SISTER TUTOR
(Sole Charge)
KIRKCALDY GENERAL HOSPITAL in association with VICTORIA HOSPITAL KIRKCALDY
(189 Beds)

Applications are invited from qualified Tutors for above post. Preliminary Training School is out with the Hospital, successful applicant will therefore require to conduct tutorials for Preliminary State Examination, but accept full responsibility for preparation of Students for Final State Examination. Residential quarters available if desired.

Apply to Matron, General Hospital, Kirkcaldy, giving the names of two referees and experience, not later than 10 days after the appearance of this advertisement. (3657)

THE UNITED LEEDS HOSPITALS
THE MATERNITY HOSPITAL AT LEEDS
HYDE TERRACE, LEEDS, 2
(112 Beds)
First Period Midwifery Training School associated with the University of Leeds

Applications are invited for the appointment of **Senior Midwifery Tutor.** Applicants must be S.R.N., S.C.M., and hold the M.T.D.

Salary: £550 per annum, rising by annual increments of £20 to £650.

Application forms and terms of appointment may be obtained from the Matron. (3651)

GROUP 25 BIRMINGHAM (SELLY OAK) HOSPITAL MANAGEMENT COMMITTEE
LITTLE BROMWICH HOSPITAL, BIRMINGHAM, 9
(748 Beds)

Qualified Sister Tutor required, S.R.N., R.F.N. Group Training Scheme in force. Preliminary Training School for Student Nurses taking Fever Training.

For further particulars apply to Matron. (3564)

BRITISH GUIANA

Assistant Matron required for Government Hospital. Salary: £375 x £25—£500 per annum. Furnished quarters, servant allowance, free uniform and laundry provided. Appointment on probation for pensionable service. Tour, four years. Free passages.

For further particulars apply to Overseas Nursing Association, 15 Victoria Street, London, S.W.1. (3880)

SOUTH WEST GENERAL HOSPITALS GROUP H.M.C.
NEWMARKET GENERAL HOSPITAL
(450 Beds)

Applications are invited for the appointment of an **Assistant Matron** at the above Hospital.

Applicants must be S.R.N. and S.C.M., and should have had good experience in administration and control of staff.

Salary and conditions of service will be in accordance with the Whitley Council recommendations.

Forms of application may be obtained from the Matron. (3895)

BEDFORD GENERAL HOSPITAL
SOUTH WING
KEMPSTON ROAD, BEDFORD

Applications are invited for the post of **Assistant Tutor** (resident or non-resident). General Training School. Salary and conditions of service in accordance with the Nursing and Midwives Whitley Council.

Applications with full particulars to the Matron. (3368)

SALISBURY GROUP HOSPITAL MANAGEMENT COMMITTEE
SALISBURY GENERAL HOSPITAL

Applications are invited for the post of **Sister Tutor** at the above Hospital.

Apply with full details of qualifications and experience to Matron, General Infirmary, Salisbury. (3629)

ST. GEORGE'S HOSPITAL
LONDON, S.W.1

Applications are invited for the appointment of **Sister Tutor.** The successful candidate will be required to take up her duties in September.

Applications, with full details of training and appointments held, to Matron. (3710)

THE UNITED LIVERPOOL HOSPITALS
LIVERPOOL MATERNITY HOSPITAL
DOMICILIARY MIDWIFERY ASSOCIATION AND MIDWIFERY TRAINING SCHOOL (PART II)

Applications are invited for the position of **Resident District Superintendent and Tutor** for the above Association, which has six District Homes, dealing with approximately 1,000 domiciliary cases per annum; and with a maximum of 24 Pupil Midwives taking Part II Training at any one time.

Applicants must be S.R.N., S.C.M., and hold the Midwife Teacher's Diploma.

The successful candidate will be required to take up her duties in late July or early August.

Salary will be in accordance with the appropriate Whitley Council scale, which it is expected may be raised, including emolument provisions for board/residence, laundry, etc.

Applications, in candidate's own handwriting, stating full particulars, with details of present and previous senior appointments, and accompanied by the names of three persons to whom reference may be made, should be sent as soon as possible to A. V. J. Hinds, Secretary, The United Liverpool Hospitals, 80 Rodney Street, Liverpool, 1. (3778)

SOUTH-EAST METROPOLITAN REGIONAL HOSPITAL BOARD

On behalf of the Hospital Management Committees, applications are invited for the following appointments and should be sent, together with details of age, qualifications, training, experience, and the names of two referees (or copies of two recent testimonials) to the Matron of the appropriate hospital, from whom further details may be obtained.

SISTER TUTOR

St. Bartholomew's Hospital, Rochester (Acute—201 beds) (Required to commence August to assist with P.T.S. and preparation of Students for Preliminary Examination. Post offers excellent opportunity for experience under Principal Tutor).

THEATRE SUPERINTENDENT

Kent and Canterbury Hospital, Canterbury (General—248 beds) (Previous experience as Theatre Sister preferred. Applications to the Matron as soon as possible. Vacancy August).

DEPARTMENTAL SISTER (THEATRE)

Southern Hospital, Dartford (General—350 beds).

NIGHT SISTER IN SOLE CHARGE

Kent County Ophthalmic and Aural Hospital, Maidstone (113 beds) (Ophthalmic Cert. or experiencce in the special work essential).

ADMINISTRATIVE SISTER

All Saints' Hospital, Chatham (General—309 bdes) (S.R.N. with at least two years' Ward Sister experience).

NIGHT SISTERS

Sheppey General Hospital, Minster (125 beds) (S.R.N., S.C.M.).

Gravesend and North Kent Hospital, Gravesend (General—146 beds) (S.R.N., S.C.M. Res. or non-res.).

Bromley Hospital, Cromwell Avenue, Bromley (209 beds) (S.R.N., Part I Midwifery).

WARD SISTERS

Southern Hospital, Dartford (350 staffed ,beds) (One for General Wards, and two junior posts).

Buckland Hospital, Dover (General—199 beds) (For E.N.T. Ward).

Angas Convalescent Home, Cudham, Nr. Sevenoaks (Applications to the Principal Matron, Dreadnought Seamen's Hospital, Greenwich, S.E.10). (S.R.N.).

Pembury Hospital, Pembury, Near Tunbridge Wells (General—624 beds) (For Female Geriatric Ward).

Bromley Hospital, Cromwell Avenue, Bromley (209 beds) (Res. or non-res.) (To assist Sister Tutor and to give practical tuition on the Wards.

The Close, Bridge, Near Canterbury (51 Chronic Sick beds) Res. or non-res.).

Hothfield Hospital, Near Ashford (Chronic Sick — 148 beds) (S.R.N., S.C.M. For administrative and relief teaching duties).

WARD SISTERS (THEATRE)

General Hospital, Ramsgate (101 beds).

Southern Hospital, Dartford (350 staffed beds).

General Hospital, Margate (132 beds).

KENT

Kent County Ophthalmic and Aural Hospital, Maidstone (113 beds) (S.R.N. Res. or non-res Special Ophthalmic experience or certificate desirable).

Kent and Canterbury Hospital, Canterbury (General — 265 beds) •(To work under Theatre Superintendent. Vacancy occurs early May).

Sheppey General Hospital, Minster (125 beds) (S.R.N. with previous experience in General Surgery).

West Hill Hospital, Dartford (General —350 beds).

Queen Mary's Hospital, Sidcup (General—510 beds) (S.R.N.).

HOLIDAY RELIEF SISTERS

General Hospital, Margate (132 beds) (Res. or non-res. May to October inclusive).

Royal Sea Bathing Hospital, Margate (200 beds at present in use for Surgical T.B.) (May to October, inclusive. Res. or non-res.).

Bexley and Welling Hospital, Upton Road, Bexleyheath (General—26 beds).

Metropolitan Convalescent Home for Children, Broadstairs (90 beds at present in use) (Non-resident).

Lennard Hospitals, Bromley (229 beds) (R.F.N.).

Victoria Home for Invalid Children, Margate (60 beds) (Res. or non-res.).

Royal Victoria Hospital, Folkestone (General—155 beds).

Diabetic Convalescent Home for Women and Children, Birchington-on-Sea (68 beds) (Res. or non-res.).

Infectious Diseases Hospital, Dover (44 beds) (S.R.N. or R.F.N.).

Royal Victoria Hospital, Dover (General Surgery—66 beds) (For Theatre).

Angas Convalescent Home, Cudham, Nr. Sevenoaks (Applications to the Principal Matron, Dreadnought Seamen's Hospital, Greenwich, S.E.10). (S.R.N.).

ASHFORD HOSPITAL ASHFORD, KENT

(141 Beds)

There are vacancies for the following grades of staff, which are urgently required at this Hospital:—

NIGHT SISTER.
WARD SISTER (Women's Surgical Ward).
STAFF NURSE (Theatre duties).
STUDENT NURSES.

This is a busy General Hospital, conveniently situated near open country, with frequent bus and rail services to London and surrounding towns.

STUDENT NURSES (Female) required at the above Hospital. This is a modern Hospital and is approved as a Complete Training School for General Nursing. A good standard of education is required. Age 17½ to 30 years. Candidates on the Supplementary part of the General Nursing Council's Register accepted for two years' training. Preliminary Training School for eight weeks' training. Training allowances: 1st year £200, 2nd year £210, and 3rd year £225, less £100 a year for residential emoluments.

Comfortable accommodation in modern Nurses' Home.

Application to Matron at the Hospital.

STAFF NURSES (FEMALE)

Bow Arrow Hospital, Dartford (120 beds) (For Tuberculosis Nursing. Extra £10 per annum for additional qualification of T.A. Cert.).

West Hill Hospital, Dartford (General —350 beds) (Including one for Theatre. Full and part-time).

Kent County Ophthalmic and Aural Hospital, Maidstone (113 beds) (S.R.N. For one year's special experience. Certificate given).

Southern Hospital, Dartford (General—350 beds) (Including One for Theatre).

Farnborough Hospital, Farnborough (General—650 beds) (T.A. Cert. for T.B. Unit).

Linton Hospital, Near Maidstone (Chronic Sick—312 beds) (Res. or non-res. Whole or part-time).

Lenham Sanatorium, Lenham, Near Maidstone (T.B. — 170 beds) (S.R.N. Training of one year for T.A. Certificate, and one with Theatre experience).

Erith and District Hospital, Park Crescent, Erith (General — 50 beds) (For Medical and Surgical Wards, also for Night duty).

Buckland Hospital, Dover (General—199 beds) (For Night duty).

Hothfield Hospital, Near Ashford (Chronic—133 beds).

Joyce Green Hospital, Dartford (350 staffed beds) (Res or non-res.).

Fant Lane Isolation Hospital, Maidstone (28 beds) (S.R.N. or R.F.N. Res. or non-res.).

Willesborough Hospital, Near Ashford (General—147 beds) (For night duty. Gynaecological Ward).

Kettlewell Hospital, Swanley (T.B.—100 beds) (S.R.N.).

Queen Mary's Hospital, Sidcup (General—510 beds) (S.R.N. for Theatre).

Bromley Hospital, Cromwell Avenue, Bromley (209 beds) (For Theatre).

MIDWIFERY SISTER

Risley Maternity Hospital, Horton Kirby, Near Dartford (8 beds) (Must be S.R.N.).

STAFF MIDWIVES

West Hill Hospital, Dartford (General —350 beds).

Hainault Maternity Hospital, Lower Park Road, Erith (22 beds) (S.R.N. S.C.M. or S.C.M. only).

Royal Victoria Hospital, Folkestone (General—153 beds) (Res. or non-res.).

Russell Stoneham Maternity Hospital, Perry Street, Crayford (Maternity — 8 beds) (S.R.N., S.C.M. or S.C.M. only).

Willesborough Hospital, Near Ashford (General—147 beds) (July vacancy).

West Kent General Hospital, Maidstone (135 beds) (S.R.N., S.C.M. Res. or non-res. For Holiday Relief).

Buckland Hospital, Dover (General—199 beds).

Farnborough Hospital, Farnborough (650 staffed beds) (Modern Maternity Unit. S.R.N. and S.C.M. or S.C.M. only).

Bromley Hospital, Cromwell Avenue, Bromley (209 beds) (S.R.N., S.C.M.).

Pembury Hospital, Pembury, Nr. Tunbridge Wells (624 beds).

PUPIL MIDWIVES

Beckenham Maternity Hospital, Beckenham (40 beds) (Part I Training School. Vacancies occur 1st August, 1st November).

ENROLLED ASSISTANT NURSES (MALE)

West Hill Hospital, Dartford (General —350 beds).

Linton Hospital, Linton, Nr. Maidstone (312 Chronic Sick beds) (Res. or non-res.).

ENROLLED ASSISTANT NURSES (FEMALE)

Bow Arrow Hospital, Dartford (120 beds).

Southern Hospital, Dartford (General—350 beds).

West Hill Hospital, Dartford (General —350 beds).

St. Mary's Hospital, Etchinghill, Near Folkestone (Chronic Sick—352 beds).

Farnborough Hospital, Farnborough (General—650 beds) (For General Wards)

Linton Hospital, Near Maidstone (Chronic Sick—312 beds) (Res. or non-res.).

Joyce Green Hospital, Dartford (350 staffed beds).

Lennard Hospitals, Bromley (229 beds).

Northfields Maternity Home, Langton, Near Tunbridge Wells (22 beds) (Full Night duty).

Infectious Diseases Hospital, Dover (44 beds).

Angas Convalescent Home, Cudham, Nr. Sevenoaks (Applications to the Principal Matron, Dreadnought Seamen's Hospital, Greenwich, S.E.10).

The Close, Bridge, Near Canterbury (51 Chronic Sick beds) (Res. or non-res.).

Kettlewell Hospital, Swanley (T.B.—100 beds) (Two posts).

Victoria Home for Invalid Children, Margate (60 beds) (Res. or non-res.).

MENTAL NURSING VACANCIES

(IN SOUTH-EAST LONDON, KENT AND EAST SUSSEX)

ASSISTANT MATRON

Oakwood Hospital, Maidstone (2,200 beds) (S.R.N. Qualified in Mental nursing. Vacancy through promotion).

WARD SISTER

Darenth Park Mental Deficiency Institution, Nr. Dartford, Kent (1,800 beds) (Qualified).

STAFF NURSES (MALE)

Farnborough Hospital, Farnborough (General—650 staffed beds) R.M.N. or R.M.P.A. Psychiatric Unit).

West Hill Hospital, Dartford (350 staffed beds) (Non-resident).

STAFF NURSES (FEMALE)

Darenth Park Mental Deficiency Institution, Nr. Dartford, Kent (1,800 beds).

Stone House Mental Hospital, Nr. Dartford, Kent (550 beds).

Oakwood Hospital, Maidstone (2,200 beds) (Qualified in Mental nursing).

NURSING ASSISTANTS (MALE)

St. Francis Hospital, Constance Road, S.E.22 (Mental Observation Unit of 82 beds) (Non-resident).

NURSING ASSISTANTS (FEMALE)

Farnborough Hospital, Farnborough, Kent (General — 650 beds) (Class I. (Psychiatric Unit).

St. Francis Hospital, Constance Road, S.E.22 (Mental Observation Unit of 82 beds) (Non-resident).

SOUTH-EAST METROPOLITAN REGIONAL HOSPITAL BOARD—Continued.

NIGHT SUPERINTENDENTS

St. John's Hospital, Lewisham, S.E.13 (General—112 beds) (Vacant 1-7-52).

Park Hospital, Hither Green, S.E.13 (Infectious Diseases and General) (S.R.N., R.F.N.).

SISTER TUTORS

St. Alfege's Hospital, Greenwich, S.E.10 (General — 532 beds) (S.R.N., S.C.M., and recognised Diploma. To assist Principal Sister Tutor).

St. Olave's Hospital, Rotherhithe, S.E.16 (General—519 beds) (One to take charge of P.T.S. and one to assist P.T.S. Students and Senior Students).

Memorial/Brook General Hospitals Training School, Woolwich, S.E.18 (Memorial—137 beds; Brook—414 beds, and expanding) (Apply to Matron at Memorial Hospital, Shooter's Hill, S.E.18).

St. Giles' Hospital, Camberwell, S.E.5 (General — 413 beds) (To assist on general training of Male and Female Student Nurses).

HOME SISTERS

St. Olave's Hospital, Rotherhithe, S.E.16 (General—519 beds) (S.R.N. with administrative ability)

St. Alfege's Hospital, Greenwich, S.E.10 (780 General and Chronic Sick beds) (S.R.N., S.C.M. Previous experience desirable. Post available about 26th June, 1952).

ADMINISTRATIVE SISTER

Grove Park (Chest) Hospital, Marvels Lane, Lee, S.E.12 (401 beds) (S.R.N., T.A. Cert. preferred but not essential).

NIGHT SISTER

Brook General Hospital, Shooter's Hill Road, S.E.18 (General and Infectious Diseases—624 beds) (S.R.N., R.F.N. and S.C.M.).

WARD SISTERS

St. Alfege's Hospital, Greenwich, S.E.10 (General — 504 beds) (S.R.N., S.C.M. Male Surgical Ward).

St. Francis Hospital, Constance Road, S.E.22 (Chronic—538 beds).

Grove Park (Chest) Hospital, Marvels Lane, Lee, S.E.12 (401 beds) (S.R.N., T.A. Cert. an advantage).

St. Nicholas Hospital, Plumstead (General—345 beds) (3rd Sister for Casualty and O.P. Dept.).

SOUTH-EAST LONDON

Brook General Hospital, Shooter's Hill Road, S.E.18 (General and Infectious Diseases — 624 beds) (For Female T.B. Ward).

HOLIDAY RELIEF SISTERS

Grove Park (Chest) Hospital, Marvels Lane, Lee, S.E.12 (401 beds) (S.R.N., T.A. Cert. an advantage).

St. Olave's Hospital, Rotherhithe, S.E.16 (General—519 beds).

St. Alfege's Hospital, Greenwich, S.E.10 (504 beds) (S.R.N., S.C.M.).

Park Hospital, Hither Green, S.E.13 (Infectious Diseases and General) (S.R.N., R.F.N.).

STAFF NURSES (MALE)

St. Francis Hospital, Constance Road, S.E.22 (Chronic Sick — 538 beds) (For Chronic Sick Wards. Res. or non-res.).

STAFF NURSES (FEMALE)

Brook General Hospital, Shooter's Hill Road, S.E.18 (General and Infectious Diseases—624 beds) (For Medical Wards)

Brook General Hospital, Shooter's Hill Road, S.E.18 (General and Infectious Diseases — 624 beds) (For Infectious Diseases Ward, S.R.N., R.F.N. or R.F.N. only).

Grove Park (Chest) Hospital, Marvels Lane, Lee, S.E.12 (401 beds) (S.R.N. or T.A. Certificate. Whole-time or Part-time).

Lewisham Hospital, High Street, S.E.13 (General—611 beds).

St. Alfege's Hospital, Greenwich, S.E.10 (General and Chronic Sick — 780 beds) (For duties in General Wards, Theatre, Chronic Sick, T.B. Wards).

St. Nicholas Hospital, Tewson Road, S.E.18 (General—345 beds).

Brook General Hospital, Shooter's Hill Road, S.E.18 (Infectious Diseases and General — 624 beds) (For Female T.B. Ward).

St. Francis Hospital, Constance Road, S.E.22 (Chronic Sick — 538 beds) (For Chronic Sick Wards).

St. Olave's Hospital, Rotherhithe, S.E.16 (General — 519 beds) (For Surgical and Medical Wards).

Children's Hospital, Sydenham, S.E.26 (100 beds) (R.S.C.N. or S.R.N. For Theatre).

Park Hospital, Hither Green, S.E.13 (General and Infectious Diseases) (For Theatre duties).

Park Hospital, Hither Green, S.E.13 (Infectious Diseases and General) (S.R.N. or R.F.N.).

St. John's Hospital, Morden Hill, Lewisham, S.E.13 (General—112 beds) (For day and night duty).

Albert Dock Seamen's Hospital, Alnwick Road, E.16 (S.R.N.).

Miller General Hospital, Greenwich High Road, S.E.10 (180 beds) (S.R.N., residents preferred).

Eltham and Mottingham Hospital, Passey Place, S.E.9 (General—42 beds) (2 vacancies in July, one for General Ward, one for O.P. Dept.).

POST-GRADUATE COURSES FOR TRAINED NURSES

Park Hospital, Hither Green, S.E.13 (Infectious Diseases and General) (S.R.N.s offered one year's training in fever nursing for the qualification of R.F.N.).

Brook General Hospital, Shooter's Hill Road, S.E.18 (General and Infectious Diseases — 624 beds) (For one year's Fever Training).

St. Nicholas Hospital, Tewson Road, Plumstead, S.E.18 (General — 345 beds) (Six months' theatre experience or six months in Casualty and O.P. Dept.).

Grove Park (Chest) Hospital, Marvels Lane, Lee, S.E.12 (401 beds) (Six months course for S.R.N.s in Thoracic Surgery Unit, or one year's training for T.A. Certificate. Staff Nurse salary scale, plus allowance of £15 on completion of each period of six months' service).

Memorial Hospital, Shooter's Hill, S.E.18 (General—137 beds) (Six months' theatre experience, or in Casualty and O.P. Dept.).

MIDWIFERY TEACHER

St. Alfege's Hospital, Greenwich, S.E.10 (General and Chronic Sick — 780 beds) (Less than 30 pupils) (S.R.N., S.C.M., and Midwifery Teacher's Diploma).

STAFF MIDWIVES

St. Alfege's Hospital, Greenwich, S.E.10 (General—532 beds) (S.R.N., S.C.M.).

Lewisham Hospital, High Street, S.E.13 (General—611 beds, including 64 Maternity beds) (Part II Training School). (S.R.N., S.C.M.).

British Hospital for Mothers and Babies, Samuel Street, Woolwich, S.E.18 (70 beds) (Part I Training School. Experience given in all depts., including Premature Baby Unit. Facilities given for Midwife Teacher's Diploma).

PUPIL MIDWIVES

St. Alfege's Hospital, Greenwich, S.E.10 (S.R.N.s for Part I Midwifery Training Course. Next course commences 1st August, 1952).

ENROLLED ASSISTANT NURSES (MALE)

Brook General Hospital, Shooter's Hill Road, S.E.18 (General and Infectious Diseases—624 beds) (Non-res).

St. Alfege's Hospital, Greenwich, S.E.10 (General and Chronic Sick — 780 beds) (Non-resident).

St. Francis Hospital, Constance Road, S.E.22 (Chronic Sick—538 beds) (Res. or non-res.).

ENROLLED ASSISTANT NURSES (FEMALE)

Brook General Hospital, Shooter's Hill Road, S.E.18 (General and Infectious Diseases—624 beds).

Brook General Hospital, Shooter's Hill Road, S.E.18 (General and Infectious Diseases — 624 beds) (For Female T.B. Ward).

St. Alfege's Hospital, Greenwich, S.E.10 (General and Chronic Sick — 780 beds) (For duties in General, Chronic Sick, T.B. and Maternity Wards).

Miller General Hospital, Greenwich High Road, S.E.10 (180 beds).

Goldie Leigh Hospital, Abbey Wood, S.E.2 (250 beds) (Special Hospital for Children).

St. Francis Hospital, Constance Road, S.E.22 (Chronic Sick—538 beds) Res. or non-res.).

Park Hospital, Hither Green, S.E.13 (Infectious Diseases and General).

St. John's Hospital, Morden Hill, Lewisham, S.E.13 (General—112 beds).

BROOK GENERAL HOSPITAL
SHOOTER'S HILL ROAD, S.E.18
THORACIC SURGERY UNIT

New Wards for Thoracic Surgery are being opened, and the following staff are urgently needed:—

STAFF NURSES (Male and Female).

ENROLLED ASSISTANT NURSES (Male and Female).

POST-GRADUATE COURSES for State Registered Nurses, six months in the Thoracic Surgery Unit.

The Hospital is within easy reach of London. Green Line coaches pass the gates. Modern and well-equipped Nurses' Home and Social Club.

Applications, giving full particulars, should be sent to the Matron as soon as possible.

EAST SUSSEX

ASSISTANT MATRON

Brighton General Hospital, Brighton, 7 (721 beds) (S.R.N., S.C.M. With administrative experience. Temporary post. Immediate vacancy).

SISTER TUTOR

Royal Sussex County Hospital, Brighton, 7 (300 beds) (S.R.N., qualified, for Preliminary Training School).

NIGHT SISTER

Queen Victoria Hospital, East Grinstead (200 beds) (With experience of Plastic Surgery Nursing).

WARD SISTERS

St. Helen's Hospital, Hastings (General —452 beds) (S.R.N., R.S.C.N., for Children's Ward).

EAST SUSSEX—Continued

Metropolitan Convalescent Home for Women, Bexhill-on-Sea (90 beds) (S.R.N. For general duties. Resident post).

Haywards Heath Hospital, Haywards Heath (50 beds) (Required for Private Block—6 beds, and also to act as Deputy Theatre Sister, combined post).

Bevendean Hospital, Brighton, 7 (166 beds) (S.R.N., T.A. Cert.).

STAFF NURSES (FEMALE)

Royal East Sussex Hospital, Hastings (General — 150 beds) (For Night duty).

Haywards Heath Hospital, Haywards Heath (50 beds) (One required immediately, one required September).

Eversfield Chest Hospital, St. Leonards (T.B. — 105 beds) (S.R.N. with T.A. Cert. or T.B. experience).

EAST SUSSEX—Continued

Queen Victoria Hospital, East Grinstead (250 beds) (Plastic and General Wards. Two for Plastic Theatre with theatre experience, and one for General Wards).

Newhaven Downs Hospital, Newhaven (132 beds).

Brighton General Hospital, Brighton, 7 (721 beds) (S.R.M.N. for rota shift duties on Mental Block).

Bevendean Hospital, Brighton, 7 (166 beds) (S.R.N. for twelve months' post-graduate training for T.A. Cert.).

Mid-Sussex Isolation Hospital, Hassocks (40 beds) (R.F.N.).

STAFF MIDWIFE

Brighton General Hospital, Brighton, 7 (721 beds) (S.R.N., S.C.M. For ambulance duties, rota system of duty).

EAST SUSSEX—Continued

ENROLLED ASSISTANT NURSE (MALE)

Queen Victoria Hospital, East Grinstead (250 beds) (Plastic and General Wards).

ENROLLED ASSISTANT NURSES (FEMALE)

St. Helen's Hospital, Hastings (General —452 beds).

Queen Victoria Hospital, East Grinstead (250 beds) (Plastic and General Wards).

Brighton General Hospital, Brighton, 7 (721 beds) (For Geriatric Ward and Long-stay Annexe).

Newhaven Infectious Diseases Hospital, Newhaven (20 beds).

Mid-Sussex Isolation Hospital, Hassocks (40 beds).

STUDENTS. There are vacancies for **Student Nurses and Pupil Assistant Nurses** at Training Hospitals (including Mental Hospitals and Mental Deficiency Institutions) in all parts of the Region, which comprises South-East London, Kent and East Sussex. Applicants who wish to enter training should write to the South-East Metropolitan Regional Hospital Board, 11 Portland Place, W.1, stating at which Hospital or in which part of the Region they would like to train. All applications will be acknowledged and further details forwarded. (2)

NORTH MIDDLESEX HOSPITAL
EDMONTON, N.18

HOME SISTER

Applications are invited for the above vacancy from State Registered Nurses. This post affords good administrative experience.

Salary in accordance with the Whitley scale.

Applications to the Matron. (3823)

UNITED SHEFFIELD HOSPITALS

JESSOP HOSPITAL FOR WOMEN

Home Sister required for Brunswick Nurses' Home. The Home is a modern one of 96 bedrooms, with the usual sitting-room accommodation. Salary according to Whitley Council scale.

Apply for further particulars to Matron, Jessop Hospital for Women, Leavygreave Road, Sheffield, 3. (3375)

NEWCASTLE REGIONAL HOSPITAL BOARD

On behalf of the Management Committees applications are invited for the following appointments, and should be sent, together with details of age, qualifications, training, experience, and the names of two referees (or copies of two recent testimonials), to the Matron of the appropriate Hospital (except where otherwise stated), from whom further details may be obtained. Salaries and conditions are in accordance with the appropriate National Agreements.

TYNESIDE

GATESHEAD AND DISTRICT H.M.C.

WHINNEY HOUSE HOSPITAL, DURHAM ROAD, GATESHEAD, 9
(Tuberculosis — 52 Beds)

Night Sister, resident or non-resident.
Ward Sister, resident or non-resident.
Staff Nurses, Female, resident or non-resident.
State Enrolled Assistant Nurses, Female, resident or non-resident.

NORMAN'S RIDING HOSPITAL, WINLATON, BLAYDON-ON-TYNE
(Tuberculosis — 76 Beds)

Ward Sisters, also **Relief Sisters**, S.R.N. Resident or non-resident.
Staff Nurses, Female, resident or non-resident.
State Enrolled Assistant Nurses, Female, resident or non-resident

GATESHEAD CHILDREN'S HOSPITAL, DRYDEN ROAD, GATESHEAD, 9
(45 Beds)

Ward Sister, resident or non-resident.

BENSHAM GENERAL HOSPITAL, BENSHAM, GATESHEAD, 8
(434 Beds)

Ward Sisters, resident or non-resident. S.R.N., S.C.M.
Staff Nurses, Female, resident or non-resident.
Nursing Assistants, Class I and II, Female, resident or non-resident.

SHERIFF HILL I.D. HOSPITAL, SHERIFF HILL, GATESHEAD, 9
(125 Beds)

Staff Nurse required immediately for Night duty. Female, resident or non-resident.
State Enrolled Assistant Nurse, Female, non-resident, for Chest Unit.

NEWCASTLE UPON TYNE H.M.C.

WALKER GATE HOSPITAL, NEWCASTLE UPON TYNE, 6
(305 Beds)

Night Sisters (2), S.R.N., R.F.N., or S.R.N. with Fever experience.

WALKER ACCIDENT HOSPITAL, AIREY TERRACE NEWCASTLE UPON TYNE, 6
(21 Beds)

Staff Nurses, resident or non-resident, also
State Enrolled Assistant Nurses, resident or non-resident;
Vacancies for both whole-time and part-time posts, also for either day or night duty, for work in connection with Ophthalmic Surgery.

SOUTH EAST NORTHUMBERLAND H.M.C.

TYNEMOUTH VICTORIA JUBILEE INFIRMARY, HAWKEYS LANE NORTH SHIELDS
(General — 117 Beds)

Staff Nurse, Female, resident or non-resident. For General Ward.

PRESTON HOSPITAL, PRESTON ROAD, NORTH SHIELDS
(347 Beds)

State Enrolled Assistant Nurses, Male and Female, non-resident.

FRATER MATERNITY HOME, HAWKEYS LANE, NORTH SHIELDS
(6 Beds)

State Enrolled Assistant Nurse, resident or non-resident.

MOOR PARK I.D. HOSPITAL, DARRAS DRIVE, NORTH SHIELDS
(76 Beds)

State Enrolled Assistant Nurse, Female, resident or non-resident.

SIR G. B. HUNTER MEMORIAL HOSPITAL, THE GREEN, WALLSEND
(General — 59 Beds)

State Enrolled Assistant Nurses (3), Female, resident or non-resident; one part-time, with maternity experience, four nights per week (Monday—Tuesday).
Staff Midwife for Holiday Relief duties (June—September).

WILLINGTON QUAY MATERNITY HOSPITAL, WILLINGTON QUAY
(15 Beds)

Staff Midwife, resident or non-resident.

SOUTH DURHAM AND NORTH RIDING

DARLINGTON DISTRICT H.M.C.

DARLINGTON MEMORIAL HOSPITAL AND HUNDENS UNIT, DARLINGTON
(General — 301 Beds)

Assistant Night Sister, resident or non-resident. Main duty will be undertaken at the Hundens Unit (91 beds), comprising special Depts.: E.N.T., Chest, Ophthalmic, Infections Diseases.

CLEVELAND H.M.C.

POOLE SANATORIUM, HUNTHORPE, MIDDLESBROUGH
(318 Beds)

Night Sister, S.R.N., B.T.A. Certificate would be an advantage. Resident.
Ward Sister for Surgical Ward, S.R.N., B.T.A. Certificate an advantage. Resident.

NORTHALLERTON H.M.C.

MATERNITY HOSPITAL, NORTHALLERTON
(30 Beds)

Staff Midwives, S.R.N., S.C.M., or S.C.M. Alternate day and night duty. Resident or non-resident.

SOUTH DURHAM AND NORTH RIDING—Contd

TEES-SIDE H.M.C.

NORTH ORMESBY HOSPITAL, MIDDLESBROUGH
(General—188 Beds)

Sister Tutor, Male or Female, resident or non-resident.
Theatre Sister, resident.
Staff Nurses, Female, resident or non-resident.

MIDDLESBROUGH GENERAL HOSPITAL, MIDDLESBROUGH
(350 Beds)

Home Sister resident.
Night Sister, resident or non-resident.
Ward Sister, also **Relief Sister**, resident or non-resident.

HEMLINGTON HOSPITAL, HEMLINGTON, Nr. MIDDLESBROUGH
(General — 220 Beds)

Ward Sisters, resident or non-resident.
Staff Nurses, Female, resident or non-resident.

STOCKTON AND THORNABY HOSPITAL, STOCKTON-ON-TEES
(General — 131 Beds)

Theatre Sister, resident; also **Relief Sister**, resident or non-resident.

CLEVELAND COTTAGE HOSPITAL, BROTTON, SALTBURN-BY-THE-SEA
(General — 16 Beds)

Ward Sister, resident or non-resident.

ESTON HOSPITAL, ESTON, MIDDLESBROUGH
(General — 60 Beds)

Staff Nurses, Female, resident or non-resident.

HARTLEPOOLS H.M.C.

CAMERON HOSPITAL, SERPENTINE ROAD, WEST HARTLEPOOL
(92 Beds)

Administrative Sister (Relief), S.R.N. Resident.
Night Sister, S.R.N. Resident.
Ward Sister, S.R.N., for Relief duty. Resident.
Theatre Staff Nurse, Female, S.R.N. Resident. Good Theatre experience required. Also **Staff Nurse**, Female, for Night duty, with Theatre experience, S.R.N. Resident.

BRIERTON CHEST HOSPITAL, BRIERTON LANE, WEST HARTLEPOOL
(70 Beds)

Departmental Sister, S.R.N., experienced. Resident.
Night Sister, S.R.N., R.F.N. Resident or non-resident.

HARTLEPOOLS HOSPITAL, FRIAR STREET, HARTLEPOOL
(126 Beds)

Male Surgical Ward Sister, S.R.N. Two years' post-graduate experience desirable. Resident or non-resident.
Theatre Staff Nurse, S.R.N., Female. Resident.
Staff Midwives, S.R.N., S.C.M. (Abnormal Unit—18 beds). Resident.

CUMBERLAND AND NORTH WESTMORLAND

EAST CUMBERLAND H.M.C.

THE CUMBERLAND INFIRMARY, CARLISLE
(322 Beds)

Second Sister Tutor for August, 1952. Preferably qualified. Resident.
Senior (Departmental) Theatre Sister, resident or non-resident.

WEARSIDE AND MID-DURHAM

SUNDERLAND AREA H.M.C.

THE CHILDREN'S HOSPITAL, DURHAM ROAD, SUNDERLAND
(70 Beds)

Junior Sisters, also
Theatre Sister. (Theatre experience preferred). Resident or non-resident.

NORTHUMBERLAND

HEXHAM AND DISTRICT H.M.C.

BRIDGE END MATERNITY HOSPITAL, CORBRIDGE-ON-TYNE
(13 Beds)

Staff Midwives, resident or non-resident.

(396)

TUTOR IN SOLE CHARGE required at

COLINDALE HOSPITAL, COLINDALE AVENUE LONDON, N.W.9

a Hospital of 234 beds for medical and surgical treatment of tuberculosis.

Students are accepted for training for the Certificate of the B.T.A., and for post-graduate training. General Students are seconded for special experience during training.

There will be an opportunity for the successful candidate to undertake some teaching duties in the Group Training School, based at Edgware General Hospital.

Apply, giving names and addresses of two referees, to Matron. (3861)

CHESTERFIELD HOSPITAL MANAGEMENT COMMITTEE

SCARSDALE HOSPITAL, CHESTERFIELD

Part II Midwifery Training School

Superintendent Midwife Teacher required for Maternity Unit of 72 beds, including 48 Lying-in beds, 16 Ante-Natal beds, Premature Baby Unit, and Ante-Natal and Post-Natal Clinics. Midwifery Teacher's Diploma essential.

Salary and conditions of service as laid down by Whitley Council.

For further information apply undersigned, to whom detailed applications should be submitted immediately.

M. H. BOONE,
Secretary.
(3867)

WELSH REGIONAL HOSPITAL BOARD

Applications are invited for the following appointments and should be sent, together with details of age, qualifications, training, experience and the names of two referees (or copies of two recent testimonials) to the Matron of the appropriate hospital (except where otherwise stated) from whom further details may be obtained. Salaries and conditions are in accordance with the appropriate National Agreements.

NEWPORT AND EAST MONMOUTHSHIRE H.M.C.

PONTYPOOL AND DISTRICT HOSPITAL, PONTYPOOL, MON.
(115 Beds)

Sister Tutor. The senior of two posts. This is a busy General Hospital with visiting Consultants and a large Out-Patient Department. A new P.T.S. with excellent living accommodation for the Tutor will shortly be opened.

CARDIFF H.M.C.

NEALE KENT HOSPITAL, COLCOT ROAD, BARRY, GLAM.
(42 Beds)

Ward Sister (S.R.N.).

CHILDREN'S EAR, NOSE AND THROAT HOSPITAL, ELY, CARDIFF
(52 Beds)

Staff Nurse. Experience in Eye work essential, particularly for Strabismus operations.

PONTYPRIDD AND RHONDDA H.M.C.

EAST GLAMORGAN HOSPITAL, CHURCH VILLAGE, Nr. PONTYPRIDD
(316 Beds)

Housekeeping Sister.
Night Theatre Sister (with previous experience as Ward Sister).

GRAIG HOSPITAL, PONTYPRIDD
(306 Beds)

Ward Sister (S.R.N., S.C.M.).
Ward Sister (S.R.N., R.S.C.M., or good experience of sick children's nursing).

PONTYPRIDD AND DISTRICT HOSPITAL, THE COMMON, PONTYPRIDD
(32 Beds)

Staff Nurse.
Enrolled Assistant Nurse (Female).

TYNTYLA HOSPITAL, YSTRAD, RHONDDA
(114 Beds)

Staff Nurse (with experience in T.B. nursing).

MID-GLAMORGAN H.M.C.

CEFN HIRGOED ISOLATION HOSPITAL, BRIDGEND
(78 Beds)

Staff Nurse (S.R.N., preferably with T.B. nursing experience).
Nursing Assistants.

HEATH GENERAL HOSPITAL, HEATH
(412 Beds)

Resident Sister Tutor, to take charge of Preliminary Training School.
Departmental Midwifery Sister.
This Hospital is classified as a complete Training School for Nurses (including Midwifery Training). There is an attractive Preliminary Training School, and a modern and particularly well-equipped Maternity Unit.

GLANTAWE H.M.C.

SWANSEA HOSPITAL, ST. HELEN'S ROAD, SWANSEA
(403 Beds)

Night Superintendent. Vacancy will occur approximately end of August. Application forms obtainable from the Matron.

WEST WALES H.M.C.

WEST WALES GENERAL HOSPITAL, CARMARTHEN
(160 Beds)
(Complete Training School for Nurses)

Sister for Casualty and O.P. Department. (Resident or non-resident).

ALLENSBANK, NARBERTH, PEMBS.
(Chronic Sick — 27 Beds)

Ward Sister.
Staff Nurse.

WREXHAM, POWYS AND MAWDDACH H.M.C.

MAELOR GENERAL HOSPITAL (EMERGENCY UNIT), WREXHAM
Theatre Staff Nurse.
Enrolled Assistant Nurses.
This is a busy Hospital and the above posts afford an excellent opportunity of gaining valuable experience.

STUDENTS. There are vacancies for **student nurses, pupil assistant nurses** and **pupil midwives** at training hospitals within the Region and a list of Hospitals (including Mental Hospitals and Mental Deficiency Institutions) which are recognised Training Schools will be sent on application to the Regional Nursing Officer, Welsh Regional Hospital Board, Temple of Peace and Health, Cathays Park, Cardiff. (3867)

HARLOW WOOD ORTHOPAEDIC HOSPITAL
Nr. MANSFIELD, NOTTS
(340 Beds)

Required in September, **Resident Female Assistant Sister Tutor.** Whitley Council scale. Orthopaedic Nursing Certificate and Preliminary State Examination taken in this Hospital. Apply with full particulars to Matron. (3355)

BATTERSEA POLYTECHNIC
LONDON, S.W.11

Applications are invited for the post of **Grade B Lecturer in Physiology.** Salary: £546 x £25—£833 (men); £489 x £20—£676 (women), plus training allowance, and increments in accordance with the Burnham Technical scale.

Candidates should be graduates in Physiology of a British University.

Further particulars from the Clerk to the Governing Body, by whom applications should be received as soon as possible. (3871)

THE LYNDHURST PRELIMINARY TRAINING SCHOOL
22 LYNDHURST ROAD, N.W.3

Assistant Tutor required for the Group Preliminary Training School in October, 1952. Qualified or unqualified. Excellent experience for anyone wishing to take the full Tutor Course at a later date.

Apply to Matron, Hampstead General Hospital, The Green, Haverstock Hill, London, N.W.3. (3896)

WATFORD AND DISTRICT PEACE MEMORIAL HOSPITAL, WATFORD HERTS
WEST HERTS GROUP HOSPITAL MANAGEMENT COMMITTEE
(203 Beds)

Administrative Sister required. Salary and conditions of service in accordance with the recommendations of the Whitley Council.

Applications, with two names for reference, to Matron, Peace Memorial Hospital, Watford, Herts. (3718)

LEEDS REGIONAL HOSPITAL BOARD

invites applications for additional resident **Sister Tutors** (qualified, or unqualified but having teaching experience) at the Combined Preliminary Training School, Park Parade, Harrogate, Yorks. Salary in accordance with Whitley Council scales. A charge of £150 per annum (£130 in the case of an unqualified Tutor) will be made in respect of board, residence and laundry.

The School is established in a former hotel and the accommodation for both Students and Tutorial Staff is of first-class standard. There are 60 student places and it is intended to extend the School to 100 places. Courses are of twelve weeks' duration, at the end of which time Students return to their parent Training Schools.

The appointments will be subject to the provisions of the National Health Service (Superannuation) Regulations, 1950, to the passing of a medical examination, and to such terms and conditions of service as may be agreed by the Ministry of Health and/or the Board. The appointments will be determined by one month's notice on either side.

Applications, stating age, qualifications, experience, etc., together with the names of three persons to whom reference may be made, should be forwarded to the Secretary to the Board, Park Parade, Harrogate, by not later than Saturday, 14th June, 1952. (3740)

EDGWARE GENERAL HOSPITAL, EDGWARE MIDDLESEX
(715 Beds)

Applications are invited from qualified **Sister Tutors** for duty at this Hospital, which is a large Training School for Nurses. Resident or non-resident post.

The Block system of teaching in operation, and shift system of duty in the wards.

This is a modern progressive Hospital, within easy reach of London, and has excellent recreational and professional facilities.

Applications to the Matron. Telephone: EDGware 8181. (3488)

JEWISH HERZL MOSER HOSPITAL, LEEDS

Departmental Sister, with operating theatre experience, required at the above Hospital. Salary and conditions of service in accordance with the recommendations of the Nurses and Midwives Whitley Council.

Applications should be forwarded to the Matron, Jewish Heral Moser Hospital, Leopold Street, Leeds, 7, as soon as possible. (3743)

HUDDERSFIELD HOSPITAL MANAGEMENT COMMITTEE
DEANHOUSE HOSPITAL
THONGSBRIDGE, Nr. HUDDERSFIELD

Staff Nurses (Female) required. Applications to be made to Matron at the above Hospital.

Administrative Sister (resident) required at the above Hospital. S.R.N. essential. Housekeeping Certificate an advantage. Whitley Council salary scales and conditions.

Applications, with names of two referees, to be forwarded to the Matron at the Hospital within 14 days of the appearance of this advertisement. (3638)

THE GENERAL INFIRMARY AT LEEDS
(950 Beds)

Applications are invited for the post of **Administrative Sister** in Matron's office.

This post offers excellent initial experience for a Trained Nurse preparing for senior administrative work.

Candidates must have had ample Ward experience in a General Hospital of comparable size.

Please apply to Matron, giving details of training and experience, together with age and three names for reference.

Closing date for applications: June 7th, 1952. (3782)

UNITED BRISTOL HOSPITALS
BRISTOL ROYAL HOSPITAL
(725 Beds)

Applications are invited from suitably qualified candidates for the position of **Administrative Sister** in the Bristol Royal Hospital, which falls vacant in July, 1952. Previous experience in Matron's office is essential.

Applications, giving full Christian names, age and particulars of training and experience, and accompanied by two recent testimonials and the names of two referees, should be sent to the Matron, Bristol Royal Hospital, Royal Infirmary Branch, Bristol, 2, from whom further particulars of the position may be obtained. (3803)

SHEFFIELD REGIONAL HOSPITAL BOARD

Applications are invited for the following appointments, and should be sent, together with details of age, qualifications, training, experience and the names of two referees (or copies of two recent testimonials) TO THE MATRON OF THE APPROPRIATE HOSPITAL unless otherwise stated, from whom further details may be obtained. Salaries are in accordance with the appropriate National Scales.

SOUTH YORKSHIRE

SISTER TUTOR

DONCASTER GATE HOSPITAL, ROTHERHAM (155 beds). **Sister Tutor's** Certificate. Resident or non-resident.

ADMINISTRATIVE SISTERS

CITY GENERAL HOSPITAL, SHEFFIELD, 5 (868 beds). Excellent experience for anyone interested in nursing administration. Resident.

SISTERS

MOORGATE GENERAL HOSPITAL, ROTHERHAM (368 beds; 38 cots). **Theatre Sister.** Previous Theatre experience preferable. S.R.N. Resident or non-resident.

OAKWOOD HALL SANATORIUM, ROTHERHAM (100 beds). **Ward Sister,** S.R.N., T.A. Resident.

NETHER EDGE HOSPITAL, SHEFFIELD, 11 (492 beds). **For Holiday Relief,** approx. six months. Opportunities for permanency later. Resident or non-resident.

STAFF NURSES

DONCASTER GATE HOSPITAL, ROTHERHAM (155 beds). S.R.N., **Female.** Resident or non-resident.

ROSEHILL HOSPITAL, RAWMARSH (20 beds). Staff Nurses, S.R.N., one for Day and one for Night duty. Resident or non-resident.

MOORGATE GENERAL HOSPITAL, ROTHERHAM (368 beds; 38 cots). S.R.N., Female (resident or non-resident), or Male (non-resident), for duty in Chronic Sick Ward. Also Night Staff Nurses, Female, S.R.N.

SANDYGATE HOUSE, WATH-ON-DEARNE, ROTHERHAM (30 beds). S.R.N. Female, resident or non-resident.

LISTERDALE MATERNITY HOME, ROTHERHAM (20 beds). Female. S.R.N., S.C.M. Resident.

STATE ENROLLED ASSISTANT NURSES

BADSLEY MOOR LANE HOSPITAL, ROTHERHAM (70 beds). Female. Resident or non-resident.

STAFF MIDWIVES

CITY GENERAL HOSPITAL, SHEFFIELD, 5 (Midwifery Unit—150 beds and cots). Excellent experience gained in normal and abnormal midwifery, and care of premature babies. Special course of post-graduate lectures at intervals. Resident or non-resident.

DERBYSHIRE

DEPARTMENTAL SISTER

HEANOR MATERNITY HOME, HEANOR (10 beds). **Midwifery Sister.** Resident. Apply to Matron, Heanor Memorial Hospital, Heanor.

NIGHT SISTERS

CITY HOSPITAL, DERBY (250 beds). (General Training School). Complement 3. Resident or non-resident.

SISTERS

CITY HOSPITAL, DERBY (250 beds). **For Holiday Relief,** approx. six months. Also **Sister for Male and Female Receiving Rooms.** Resident or non-resident.

DERWENT HOSPITAL, DERBY (Fever and Tuberculosis—187 beds). **Ward Sisters,** S.R.N., R.F.N., or B.T.A. Resident.

LONGFIELD CHILDREN'S HOSPITAL, LONGFIELD LANE, ILKESTON (16 beds). **Ward Sister.** Hospital for pre-convalescent children. Resident. Apply to Matron, General Hospital, Ilkeston, Derbys.

STAFF NURSES

CITY HOSPITAL, DERBY (250 beds). (General Training School). Male or Female. Non-resident.

WHITWORTH HOSPITAL, MATLOCK (General—18 beds). **Female,** S.R.N. Resident or non-resident.

POST-REGISTRATION

DERWENT HOSPITAL, DERBY (Fever and Tuberculosis—187 beds). To take Fever Training. Resident.

STATE ENROLLED ASSISTANT NURSES

CITY HOSPITAL, DERBY (250 beds). (Part I Midwifery Training School). Female. For Maternity Wards. Non-resident.

MIDWIFERY SISTERS

CITY HOSPITAL, DERBY (250 beds). (Part I Midwifery Training School). For **Holiday Relief,** approx. six months. Resident or non-resident.

STAFF MIDWIVES

CITY HOSPITAL, DERBY (250 beds). (Part I Midwifery Training School). Non-resident.

WIRKSWORTH MATERNITY HOSPITAL, WIRKSWORTH (18 beds). **Two** required. S.C.M. Resident or non-resident.

HEANOR MATERNITY HOME, HEANOR (10 beds). S.C.M. Resident or non-resident.

NOTTINGHAMSHIRE

SISTER TUTORS

CITY HOSPITAL, HUCKNALL ROAD, NOTTINGHAM (General—833 beds). **Qualified** Sister Tutor. Study day system of training in operation. Resident or non-resident.

VICTORIA AND KILTON HOSPITALS, WORKSOP (Central Preliminary Training School (General—318 beds). Female, resident. Applications to Matron, Victoria Hospital, Worksop.

NIGHT SUPERINTENDENTS

SHERWOOD HOSPITAL, NOTTINGHAM (Geriatric and Chronic Sick—358 beds). Female, responsible for supervision of wards and staff. Two Night Sisters employed. Resident or non-resident.

KING'S MILL HOSPITAL, MANSFIELD ROAD, SUTTON-IN-ASHFIELD (115 beds). New modern Hospital to be developed to 400 beds. On main bus route to Nottingham. Modern amenities for staff, incl. Television and Sports Club. **Female,** S.R.N., S.C.M., for busy General Hospital. Resident or non-resident.

THE CITY HOSPITAL, HUCKNALL ROAD, NOTTINGHAM (General—833 beds). For Maternity Department (117 beds). Resident or non-resident.

ADMINISTRATIVE SISTER

VICTORIA HOSPITAL, WORKSOP (388 beds inclusive). **Relief Administrative Sister,** to commence duty immediately, and to relieve in Group comprising four Hospitals: 2 General, 1 Cottage, 1 Infectious Diseases. S.R.N., S.C.M. essential. Resident.

NIGHT SISTERS

CITY HOSPITAL, HUCKNALL ROAD, NOTTINGHAM (General—833 beds). Two required, in charge of sections. Resident or non-resident.

WOMEN'S HOSPITAL, PEEL STREET, NOTTINGHAM (Gynaecological and Obstetrical—148 beds). S.R.N., S.C.M. Resident or non-resident.

SISTERS

HARLOW WOOD ORTHOPAEDIC HOSPITAL, Near MANSFIELD, NOTTS (Orthopaedic—340 beds). **Ward Sister,** Orthopaedic experience desirable. Resident. Also **Plaster Room Sister,** experience desirable, resident or non-resident, and **Holiday Sister,** resident.

CARLTON ISOLATION HOSPITAL, Nr. WORKSOP (I.D.—30 beds). **Ward Sister,** S.R.N. S.R.F.N. required. Resident.

KING'S MILL HOSPITAL, MANSFIELD ROAD, SUTTON-IN-ASHFIELD (115 beds). New modern Hospital to be developed to 400 beds. On main bus route to Nottingham. Modern staff amenities, inc. Television. **Ward Sister,** S.R.N., B.T.A., for T.B. Ward of 20 beds opening in June. Resident or non-resident.

SHERWOOD HOSPITAL, NOTTINGHAM (Geriatric and Chronic Sick—358 beds). **Relief Ward Sister,** S.R.N. Full-time or part-time. Resident or non-resident.

STAFF NURSES

CITY HOSPITAL, HUCKNALL ROAD, NOTTINGHAM (General—833 beds). **Female** Staff Nurses, resident or non-resident, for Theatre—day and night duty; for six months' experience in the Orthopaedic Department; for Medical and Surgical Wards and night duty, and S.R.N. and S.R.C.N. for Premature Baby Unit, Midwifery Dept., alternate day and night duty. **Male** Staff Nurses, non-resident, for six months' experience in Orthopaedic Department, and for night duty only.

CARLTON ISOLATION HOSPITAL, Nr. WORKSOP (I.D.—30 beds). **Female.** S.R.N. S.R.F.N. required. Resident.

KING'S MILL HOSPITAL, MANSFIELD ROAD, SUTTON-IN-ASHFIELD (115 beds). New modern Hospital to be developed to 400 beds. On main bus route to Nottingham. Modern amenities for staff, incl. Television and Sports Club. Female, S.R.N., for T.B. Ward of 20 beds opening in June. Resident or non-resident.

WOMEN'S HOSPITAL, PEEL STREET, NOTTINGHAM (Gynaecological and Obstetrical—148 beds). **Theatre Staff Nurse,** Female. S.R.N. for modern Twin Theatre Unit; also **Staff Nurses, S.R.N., for Day and Night duty.** Resident.

RANSOM SANATORIUM, RAINWORTH, Nr. MANSFIELD (Tuberculosis—182 beds). **Male or Female,** S.R.N. or T.A. Certificate. Resident or non-resident.

STATE ENROLLED ASSISTANT NURSES

CARLTON ISOLATION HOSPITAL, Nr. WORKSOP (30 beds). Female. Resident. With Fever experience.

KING'S MILL HOSPITAL, MANSFIELD ROAD, SUTTON-IN-ASHFIELD (115 beds). New modern Hospital to be developed to 400 beds. On main bus route to Nottingham. Modern staff amenities, incl. Television. Female S.E.A.N.s, full-time or part-time, for T.B. Ward. Resident or non-resident.

SHERWOOD HOSPITAL, NOTTINGHAM (Geriatric and Chronic Sick—358 beds). Male or Female, for day duty. Full-time or part-time. Resident or non-resident.

WOMEN'S HOSPITAL, PEEL STREET, NOTTINGHAM (Gynaecological and Obstetrical—148 beds). For Day and Night duty. Resident or non-resident.

STAFF MIDWIVES

CITY HOSPITAL, HUCKNALL ROAD, NOTTINGHAM (General—833 beds). Must be S.R.N. and S.C.M. Resident or non-resident.

WOMEN'S HOSPITAL, PEEL STREET, NOTTINGHAM (Gynaecological and Obstetrical—148 beds). S.R.N., S.C.M., for Day and Night duty. Resident.

LINCOLNSHIRE

ASSISTANT TUTOR

WAR MEMORIAL HOSPITAL, SCUNTHORPE (General—260 beds). Male or Female. For Preliminary Training School. Resident or non-resident. Tutor's Certificate.

NIGHT SISTERS

BOSTON GENERAL HOSPITAL, SOUTH END, BOSTON (76 beds). S.R.N. Resident or non-resident.

GRANTHAM AND KESTEVEN GENERAL HOSPITAL, 101 MANTHORPE ROAD, GRANTHAM (117 beds). S.R.N., S.C.M. preferred. To work under Night Superintendent. Two nights off per week. Resident or non-resident.

SHEFFIELD REGIONAL HOSPITAL BOARD—(Contd.)

LINCOLNSHIRE—Contd.

SISTERS

JOHN COUPLAND HOSPITAL, ROPERY ROAD, GAINSBOROUGH (40 beds). **Theatre Sister,** resident, and 2 **Ward Sisters,** for Holiday Relief, resident or non-resident.

GRACE SWAN MEMORIAL HOSPITAL, SPILSBY (17 beds). **Ward Sister,** S.R.N., Part I Midwifery. Resident.

STAFF NURSES

BRUMBY I.D. AND CHEST HOSPITAL, SCUNTHORPE (62 beds). **Two Staff Nurses,** Male or Female. One R.F.N. and one T.A. Cert. preferred. Resident or non-resident.

JOHN COUPLAND HOSPITAL, ROPERY ROAD, GAINSBOROUGH (40 beds). **Two, Female,** required, resident or non-resident.

GLANFORD HOSPITAL, BRIGG (Mainly General — 80 beds). Female. S.R.N. Resident or non-resident.

STATE ENROLLED ASSISTANT NURSES

BRUMBY I.D. AND CHEST HOSPITAL, SCUNTHORPE (62 beds). **Male or Female,** resident or non-resident.

JOHN COUPLAND HOSPITAL, ROPERY ROAD, GAINSBOROUGH (40 beds). **Four,** Male or Female. Resident or non-resident.

GLANFORD HOSPITAL, BRIGG (Mainly General — 80 beds). Female. Resident preferred

MIDWIFERY SISTERS

GRANTHAM AND KESTEVEN GENERAL HOSPITAL, 101 MANTHORPE ROAD, GRANTHAM (117 beds). Busy Department of 12 beds. Resident or non-resident.

STAFF MIDWIVES

BOSTON GENERAL HOSPITAL, SOUTH END, BOSTON (76 beds). **Two required,** S.R.N., S.C.M. Resident or non-resident.

LEICESTERSHIRE AND RUTLAND

NIGHT SISTERS

BOSWORTH PARK INFIRMARY, MARKET BOSWORTH, LEICS (Spastic Children, Maternity, Chronic Sick, Convalescent — 152 beds). S.R.N., S.C.M. Resident.

SISTERS

LEICESTER ISOLATION HOSPITAL AND CHEST UNIT, GROBY ROAD, LEICESTER (456 beds) **Junior Theatre Sister** or **Charge Nurse,** one of four. Busy Theatre, dealing with Chest Surgery. Previous experience not essential. Also **Ward Sister** for 40-bedded T.B. Ward (Acute cases and Major Thoracic Surgery), and **Children's Ward Sister,** various chest conditions. Resident or non-resident.

STAFF NURSES

HINCKLEY AND DISTRICT HOSPITAL, HINCKLEY (General — 43 beds). **Female,** resident.

MARKFIELD SANATORIUM AND ISOLATION HOSPITAL, MARKFIELD (215 beds). **Night Staff Nurse** (Female) for E.N.T. Ward. Resident or non-resident.

LEICESTER ISOLATION HOSPITAL AND CHEST UNIT, GROBY ROAD, LEICESTER (456 beds). Staff Nurses, **Male or Female,** for one year's Tuberculosis Training. Resident or non-resident.

LEICESTER GENERAL HOSPITAL, GWENDOLEN ROAD, LEICESTER (Acute General—446 beds). Two Female Theatre Staff Nurses for busy Theatre Unit. Night duty is worked in rotation. Resident or non-resident.

STATE ENROLLED ASSISTANT NURSES

LEICESTER ISOLATION HOSPITAL AND CHEST UNIT, GROBY ROAD, LEICESTER (456 beds). **Male or Female,** resident or non-resident, for Fever or T.B. Training, with special concessions.

MARKFIELD SANATORIUM AND ISOLATION HOSPITAL, MARKFIELD (215 beds). **Female,** for day or night duty in T.B., Fever or E.N.T. Theatre and Wards. Resident or non-resident.

STAFF MIDWIVES

BOSWORTH PARK INFIRMARY, MARKET BOSWORTH, LEICS (Spastic Children, Maternity, Chronic Sick, Convalescent — 152 beds). S.R.N., S.C.M. Resident.

MENTAL NURSING VACANCIES

STAFF NURSES

RIDGEWAY HOSPITAL, HEAGE, Nr. BELPER, DERBY (M.D.—67 beds). **Four required, Male.** R.M.N. qualifications. Resident. Applications to the Secretary, Derby No. 2 H.M.C., Babington Hospital, Belper, Derbys. (1)

TOOTING BEC HOSPITAL
LONDON, S.W.17

pplications are invited from State Regis- d Nurses or qualified Mental Nurses for appointment of **Home Sister.** National ed salary scale, rising to maximum of 0 p.a.

pplications, giving full details of pre- s appointments, age, etc., to be sent to Physician Superintendent within fourteen of the appearance of this advertisement. (3799)

ROCHDALE AND DISTRICT HOSPITAL MANAGEMENT COMMITTEE
BIRCH HILL HOSPITAL

dministrative Sister required for Night . Candidates should be S.R.N. and pre- ably S.C.M., and have had previous ex- ence as Ward Sister.

ll duty is taken in two nights off each , and three nights off every third week. lary within the scale £405 to £530 per n.

pplications to Matron, Birch Hill Hos- , Rochdale, Lancs. (3785)

THE GENERAL HOSPITAL, JERSEY
General Training School for Nurses

pplications are invited for the post of **rtmental Sister** (Casualty and Out- ent Departments combined post). Pre- s experience in similar position desirable not essential. Salary and conditions of ice in accordance with Whitley Council mmendations. The vacancy is for 1st ember.

pplications, with age and religion, to- er with names for reference, to reach M. E. Piper, Matron, not later than June. (3788)

GOVERNMENT OF NIGERIA

acancies exist for experienced **Nursing ers,** S.R.N. and S.C.M., up to 40 years e.

ther on probation for Queen Elizabeth's nial Nursing Service, unified and pen- able. Salary with expatriation allow- : £485 for three years, then £525 x £15 710.

on contract with either (A) Superan- ion contributions or (B) gratuities on letion of contract at the rate of £25 each completed three months of service. y with expatriation allowance from £570 £80 in eight years.

both cases there is an additional cost ving allowance. Length of tour, 18 to months. Free passages. Furnished quar- provided, rent deduction, £30 on initial y. Outfit allowance: £60 on first ap- ment.

ere are also vacancies for **Sister Tutors** for a **Nursing Sister** for the Nursing cil.

r further particulars apply to Overseas ing Association, 15 Victoria Street, on, S.W.1. (3878)

AYLESBURY SCHOOL OF NURSING
Incorporating
STOKE MANDEVILLE HOSPITAL (624 Beds)
ROYAL BUCKINGHAMSHIRE HOSPITAL (105 Beds)
TINDAL GENERAL HOSPITAL (155 Beds)

Applications are invited for the appointment of qualified **Sister Tutor** at STOKE MANDEVILLE HOSPITAL.

Excellent experience available in both General and Preliminary Training Schools.

Block system of training.

Modern Hospital and Nurses' residence. London and Oxford within easy reach.

Accommodation—bedroom and sitting room (adjoining), also a garage if required.

Non-residence optional.

Further details and form of application may be obtained from Matron. (3766)

CANE HILL HOSPITAL MANAGEMENT COMMITTEE

Applications are invited for the position of **Tutor** (Male or Female) at Cane Hill Hospital, for nervous and mental disorders, Coulsdon, Surrey. Salary and conditions of service as prescribed by the Nurses and Midwives Whitley Council for the Health Services. Candidates must be qualified Mental Nurses.

Applications, stating age, qualifications and experience, and giving the names of not more than three referees, should be sent to the Physician Superintendent within 14 days from the appearance of this advertisement. Qualified Mental Nurses who are completing a recognised Tutor's course of training are invited to apply. (3853)

HULL (A) GROUP HOSPITAL MANAGEMENT COMMITTEE
HULL ROYAL INFIRMARY

Applications are invited for the post of **Home Sister.** The appointment also includes Relief Administrative duties.

Salary and conditions of service in accordance with Whitley Council recommendations.

Apply with full particulars to Matron. (2846)

GRIMSBY HOSPITALS MANAGEMENT COMMITTEE
COUNTY INFIRMARY, LOUTH, LINCS
(240 Beds)
HOME SISTER

Applications are invited for the above post, now vacant.

This Infirmary is a modern General Hospital and is approved as a Complete Training School for General Nursing.

Applications, giving names of two referees and full details of age, administrative and nursing experience, etc., should be addressed to the Matron. (2318)

ROYAL BUCKINGHAMSHIRE HOSPITAL, AYLESBURY

Applications are invited for the post of **Departmental Midwifery Sister** for modern Maternity Unit of 25 beds.

Particulars and application form from Matron. (3758)

ROYAL ABERDEEN HOSPITAL FOR SICK CHILDREN

Applications are invited for the post of **Night Superintendent,** resident or non-resident. Candidates should be R.G.N. and R.S.C.N., or R.F.N., or have had experience in the nursing of sick children. Salary in accordance with scale.

Applications, stating age, qualifications and experience, together with the names of two Matrons for reference, should be sent to the Matron of the above Hospital, Westburn Drive, Aberdeen, on or before 31st May. (3755)

ROYAL MENTAL HOSPITAL
MONTROSE

Night Superintendent (Female) required. Resident or non-resident. Must be registered in General and Mental Nursing. Salary and Conditions of service, according to Whitley Council decisions.

Applications to the Physician Superintendent. (3794)

KING'S COLLEGE HOSPITAL TEACHING GROUP
ROYAL EYE HOSPITAL
ST. GEORGE'S CIRCUS, S.E.1

Applications are invited for the post of **Relief Night Sister.** Candidates must be State Registered Nurses and have ophthalmic training or equivalent experience.

Apply Matron, King's College Hospital, S.E.5. (3805)

QUEEN ELIZABETH'S COLONIAL NURSING SERVICE
EAST AFRICA

There are vacancies for **Nursing Sisters,** S.R.N., S.C.M., up to 45 years of age, in Government Hospitals of Tanganyika. Salary: £460 x £20—£700 per annum. Outfit allowance: £30 on first appointment, uniform allowance, £20 per annum. Furnished quarters provided at rent deduction up to 10 per cent of salary. Free passages. Appointments are on probation for pensionable unified service.

Two Nursing Sisters are also required for service with the Education Department.

Apply for further particulars to Overseas Nursing Association, 15 Victoria Street, London, S.W.1. (3879)

HARROGATE AND RIPON HOSPITAL MANAGEMENT COMMITTEE
HARROGATE AND DISTRICT GENERAL HOSPITAL, HARROGATE

Two Theatre Sisters required for busy Theatre Unit. Pleasant accommodation available, but these posts may be resident or non-resident.

Salaries and conditions of service in accordance with Whitley Council agreements. Uniform provided.

Apply with details of training and experience to Matron. (3856)

SOUTH WESTERN REGIONAL HOSPITAL BOARD

Applications are invited for the following appointments and should be sent, together with details of age, qualifications, training, experience, and the names of two referees or copies of two recent testimonials, to THE MATRON OF THE APPROPRIATE HOSPITAL, from whom also further details may be obtained. Salaries and conditions are in accordance with the appropriate National Scales.

SISTER TUTORS

HAWKMOOR CHEST HOSPITAL
BOVEY TRACEY, S. DEVON (210 beds). **Teaching Diploma preferred but not essential.**

ROYAL CORNWALL INFIRMARY
TRURO (General—212 beds). **Assistant Sister Tuter. Teaching Diploma an advantage.** Resident or non-resident.

ROYAL UNITED HOSPITAL
COMBE PARK, BATH (402 beds). **Assistant Sister Tutor,** to help in the main Teaching Department and in the Preliminary Training School. Teaching Diploma an advantage. Useful experience for first appointment.

HOME SISTERS

MALMESBURY HOSPITAL
MALMESBURY, WILTS (General and Maternity—30 beds). S.R.N., S.C.M. To help in Wards and Departments if necessary. Resident.

DEPARTMENTAL SISTER

BERKELEY HOSPITAL
BERKELEY, GLOS. (General and Maternity—24 beds).

NIGHT SISTERS

CAMBORNE-REDRUTH MINERS' AND GENERAL HOSPITAL
REDRUTH, CORNWALL (159 beds, including 60 Midwifery). S.R.N. One of two.

ILFRACOMBE AND DISTRICT TYRRELL HOSPITAL
ILFRACOMBE, DEVON (32 beds).

MALMESBURY HOSPITAL
MALMESBURY, WILTS (General and Maternity—30 beds). S.R.N., S.C.M. Resident or non-resident.

ROYAL CORNWALL INFIRMARY
TRURO (General—212 beds). **With Theatre experience.** One of three.

WELLS AND DISTRICT HOSPITAL
WELLS, SOMS. (40 beds). With S.C.M. Resident or non-resident.

WELLS INFIRMARY
GLASTONBURY ROAD, WELLS (Chronic Sick—72 beds). S.R.N. only. Resident or non-resident

SISTERS

ALEXANDRA HOSPITAL
BARNSTAPLE (160 beds).

BARNCOOSE GERIATRIC HOSPITAL
REDRUTH (132 beds). **Ward Sister or Male Charge Nurse.**

BIDEFORD AND DISTRICT HOSPITAL
BIDEFORD (51 beds). For Children's Ward. S.R.N. and R.S.C.N. preferred.

CAMBORNE-REDRUTH MINERS' AND GENERAL HOSPITAL
REDRUTH (General—159 beds, inc. Midwifery—60 beds). **Relief Ward Sisters.**

CHIPPENHAM HOSPITAL
CHIPPENHAM, WILTS (General—32 beds). **Ward Sister,** S.R.N., for Male Wards; also **Theatre Sister,** S.R.N., for Theatre and Relief duties. Resident or non-resident.

CLEVEDON HOSPITAL
CLEVEDON (General—21 beds). **Ward Sister.**

EAST CORNWALL HOSPITAL
BODMIN (General—26 beds). **Ward Sister.**

FRENCHAY HOSPITAL
BRISTOL (486 staffed beds). **For T.B. Thoracic Surgery Ward of 20 beds.**

FROME VICTORIA HOSPITAL
PARK ROAD, FROME, SOMS. (43 beds). **Ward Sister,** able to relieve in Theatre. **Also Relief Sister** for General Ward and night duty.

GLOUCESTERSHIRE ROYAL HOSPITAL
GLOUCESTER. **Three Holiday Relief Sisters.** Must be S.R.N. and should have previously held Ward Sister's posts. Also **Assistant Theatre Sister** required as soon as possible. S.R.N. Previous theatre experience an advantage. Applications to Matron, Great Western Road Unit, Gloucester.

GLOUCESTERSHIRE ROYAL HOSPITAL
GREAT WESTERN ROAD, GLOUCESTER (316 beds). **Sister for Children's Ward. Must be S.R.N. S.R.C.N. an advantage but not essential.**

ISOLATION HOSPITAL
CLAVERTON DOWN, BATH (88 beds). **Ward Sister.**

MALMESBURY HOSPITAL
MALMESBURY, WILTS (General and Maternity—30 beds) S.R.N., S.C.M. Resident or non-resident.

ROYAL UNITED HOSPITAL
COMBE PARK, BATH (402 beds). **Ward Sisters,** S.R.N., one for Medical Ward for Chest cases, also one for Male Surgical Ward. Excellent experience in Acute work. Modern General Hospital.

ST. JAMES'S HOSPITAL
DEVIZES (Chronic Sick—167 beds). **Ward Sisters.** Resident or non-resident.

ST. PETER'S HOSPITAL
OLD WELLS ROAD, SHEPTON MALLET (Chronic Sick—40 beds). **Ward Sister.** Resident.

SISTERS—Contd.

SHEPTON MALLET DISTRICT HOSPITAL
SHEPTON MALLET (30 beds). **Ward Sister,** resident or non-resident.

SNOWDON ROAD HOSPITAL
FISHPONDS, BRISTOL (Chronic Sick, General, T.B. and Dermatology—300 beds). **Ward Sister.**

SOUTHMEAD HOSPITAL
BRISTOL (571 beds). (Obstetric School for Bristol University and approved for complete training in General Nursing and Part I Cert. of C.M.B.). **Theatre Sister.** Also Sister for Premature Baby Unit and one for Paediatric Dept., both S.R.N., S.R.C.N., or S.R.N. with children's experience.

STROUD GENERAL HOSPITAL
STROUD, GLOS. **Theatre Sister.** Also **Two Junior Sisters,** one for Women's Ward, one for Holiday Relief.

TEHIDY SANATORIUM
CAMBORNE (147 beds). **Ward Sister,** S.R.N. B.T.A. Cert. preferred. New extensions about to be opened in conjunction with new Nurses' Home.

WINSLEY CHEST HOSPITAL
LIMPLEY STOKE, Nr. BATH (135 beds). **Ward Sisters,** S.R.N. with T.B. experience, for Women's Block, and one for Treatment Block with small Theatre.

CHARGE NURSE

ST. ANDREW'S HOSPITAL
CHIPPENHAM (Chronic Sick—156 beds). **Male,** S.R.N. Non-resident.

STAFF NURSES (Female)

BARNCOOSE GERIATRIC HOSPITAL
REDRUTH, CORNWALL (132 beds).

BATH ISOLATION HOSPITAL
CLAVERTON DOWN, BATH (88 beds). Resident or non-resident. S.R.N., S.R.F.N. or T.A. Cert.

BERKELEY HOSPITAL
BERKELEY, GLOS. (General and Maternity—24 beds).

BIDEFORD AND DISTRICT HOSPITAL
BIDEFORD (51 beds). **Staff Nurses.** Preferably S.R.N., but R.S.C.N. only considered.

CAMBORNE-REDRUTH MINERS' AND GENERAL HOSPITAL
REDRUTH, CORNWALL (159 beds, inc. 60 Maternity). **Staff Nurses,** also S.R.N.s.

CHIPPENHAM HOSPITAL
CHIPPENHAM (General—32 beds). S.R.N. Resident or non-resident.

COSSHAM MEMORIAL HOSPITAL
KINGSWOOD, BRISTOL (101 staffed beds). Full-time, Day duty, for General Wards.

DEVIZES HOSPITAL
DEVIZES, WILTS (General—60 beds). S.R.N. Also S.R.N. for Out-Patient Dept. and Theatre. Resident.

EDWARD BOLITHO CONVALESCENT HOME
PENZANCE, CORNWALL (23 beds). S.R.N.

FRENCHAY HOSPITAL
BRISTOL (486 staffed beds). For Male and Female Surgical (including Plastic Surgery) and Female Geriatrics Ward. (Each ward of 20 beds).

GLOUCESTERSHIRE ROYAL HOSPITAL
GREAT WESTERN ROAD, GLOUCESTER (316 beds). **Night Staff Nurse,** some Theatre experience an advantage. Also Staff Nurses for Dermatological Dept., one for Orthopaedic Ward; good experience obtained in this type of work; one for Gynaecological Ward, and one for General Ward.

GLOUCESTERSHIRE ROYAL HOSPITAL
SOUTHGATE STREET, GLOUCESTER (245 beds). **Staff Nurses required** for E.N.T. Dept. and Private Block. Applications to Matron, Great Western Road Unit, Gloucester.

HAWKMOOR CHEST HOSPITAL
BOVEY TRACEY, S. DEVON (210 beds). Major Thoracic Surgical Unit for Diseases of the Chest. Affiliated Training School under the G.N.C. and Training School for the B.T.A. Certificate. S.R.N.s required to take B.T.A. Certificate, one year's training; also Staff Nurses, B.T.A.

ILFRACOMBE AND DISTRICT TYRRELL HOSPITAL
ILFRACOMBE (32 beds).

NORTH DEVON INFIRMARY
BARNSTAPLE (110 beds). **For Theatre, Out-Patient Dept. and Children's Ward.**

PAULTON MEMORIAL HOSPITAL
PAULTON, Near BRISTOL, GLOS. (56 beds). Resident.

ROYAL CORNWALL INFIRMARY
TRURO, CORNWALL (General—212 beds).

ROYAL UNITED HOSPITAL
COMBE PARK, BATH (402 beds). Modern General Hospital, approved for General Training. S.R.N. for work in General and Special Departments. Also **Theatre Staff Nurses,** S.R.N., for new Theatre Block opening shortly. All types of surgical work undertaken.

ST. JAMES'S HOSPITAL
DEVIZES (Chronic Sick—167 beds). Mainly for day duty. Resident or non-resident.

ST. MARTIN'S HOSPITAL
MIDFORD ROAD, BATH (515 beds). **Staff Nurses required,** S.R.N., also **Theatre Staff Nurses,** S.R.N. Resident or non-resident.

SOUTH WESTERN REGIONAL HOSPITAL BOARD—(*Contd.*)

STAFF NURSES (Female)—Contd.

SNOWDON ROAD HOSPITAL
FISHPONDS, BRISTOL (300 beds—Chronic Sick, General, T.B. and Dermatology).

SOUTH DEVON AND EAST CORNWALL HOSPITAL
LOCKYER STREET, PLYMOUTH (30 beds). **S.R.N.** for Gynaecology and E.N.T. Full-time, willing to relieve Night Sister if necessary.

SOUTHMEAD HOSPITAL
BRISTOL (571 beds). (Obstetric School for Bristol University and approved for complete training in General Nursing and for Part I Cert. of C.M.B.). Staff Nurses required, including S.R.N. or S.R.C.N., or Certificated Nursery Nurses for Paediatric Dept. and Prem. Baby Unit or Prem. Baby Course.

STROUD GENERAL HOSPITAL
STROUD, GLOS.

TAVISTOCK HOSPITAL
TAVISTOCK, DEVON (39 beds). Three required, S.R.N. Resident or non-resident.

TEHIDY SANATORIUM
CAMBORNE (147 beds). **S.R.N. with B.T.A. Certificate or experience in T.B. Nursing.** Facilities available for taking B.T.A. Examination. New extensions about to be opened in conjunction with new Nurses' Home.

WEST CORNWALL HOSPITAL
PENZANCE, CORNWALL (General Training School). For Poltair Geriatric Annex. New Annexe now open.

WINSLEY CHEST HOSPITAL
LIMPLEY STOKE, Nr. BATH (135 beds). **S.R.N. or T.A. Certificate or opportunity to take T.A. Certificate.**

STAFF NURSES (Male)

BARNCOOSE GERIATRIC HOSPITAL
REDRUTH, CORNWALL (132 beds).

ROYAL UNITED HOSPITAL
COMBE PARK, BATH (402 beds). Modern, General Hospital, approved for General Training. S.R.N. for work in General and Special Departments.

TEHIDY SANATORIUM
CAMBORNE, CORNWALL (147 beds). **S.R.N. with B.T.A. Cert. or experience in T.B. nursing.** Facilities available for taking B.T.A. Examination. New extensions about to be opened in conjunction with new Nurses' Home.

STATE ENROLLED ASSISTANT NURSES

ALMONDSBURY HOSPITAL
ALMONDSBURY, Nr. BRISTOL (General and Maternity—20 beds).

BARNCOOSE GERIATRIC HOSPITAL
REDRUTH, CORNWALL (132 beds). Male or Female.

BATH ISOLATION HOSPITAL
CLAVERTON DOWN, BATH (88 beds). Resident or non-resident.

BERKELEY HOSPITAL
BERKELEY, GLOS. (General and Maternity—24 beds).

CHIPPENHAM HOSPITAL
CHIPPENHAM (General—32 beds). Resident or non-resident.

CLUTTON INFIRMARY
TEMPLE CLOUD, Near BRISTOL, GLOS. (Chronic Sick — 51 beds). Female. **Self-contained flat available for two friends.**

DEVIZES HOSPITAL
DEVIZES, WILTS (General—60 beds). Resident or non-resident.

DEVIZES MATERNITY HOSPITAL
DEVIZES, WILTS (15 beds), Resident or non-resident.

EDWARD HAIN MEMORIAL HOSPITAL
ST. IVES, CORNWALL (16 beds).

FROME VICTORIA HOSPITAL
PARK ROAD, FROME, SOMS. (43 beds). Female. Resident or non-resident.

GLOUCESTERSHIRE ROYAL HOSPITAL
SOUTHGATE STREET, GLOUCESTER (245 beds). Four required. Applications to Matron, Great Western Road Unit, Gloucester.

HAWKMOOR CHEST HOSPITAL
BOVEY TRACEY, S DEVON (210 beds). Major Thoracic Surgical Unit for Diseases of the Chest. Affiliated Training School under the G.N.C., and Training School for the B.T.A. Certificate.

HIGHFIELD MATERNITY HOME
BARNSTAPLE, DEVON.

KEYNSHAM HOSPITAL
KEYNSHAM, Near BRISTOL, GLOS. (Chronic Sick—100 beds). Female. Resident or non-resident.

MATERNITY HOSPITAL
OLD WELLS ROAD, SHEPTON MALLET (9 beds). Female. Resident or non-resident.

NORTH DEVON JOINT ISOLATION HOSPITAL
BIDEFORD (34 beds). Two required. For Early T.B. Ward just opening. Preferably with T.A. Cert.

PAULTON MEMORIAL HOSPITAL
PAULTON, Near BRISTOL, GLOS. (56 beds). Female. Resident or non-resident.

REHABILITATION ANNEXE
PERRANPORTH, CORNWALL (45 beds).

ROYAL UNITED HOSPITAL
COMBE PARK, BATH (402 beds). Male or Female.

ST. JAMES'S HOSPITAL
DEVIZES (Chronic Sick—167 beds). Resident or non-resident.

STATE ENROLLED ASSISTANT NURSES—Contd.

ST. PETER'S HOSPITAL
OLD WELLS ROAD, SHEPTON MALLET (Chronic Sick—40 beds). Resident or non-resident.

TEHIDY SANATORIUM
CAMBORNE, CORNWALL (147 beds). New Extensions about to be opened in conjunction with new Nurses' Home.

TETBURY AND DISTRICT HOSPITAL
TETBURY, GLOS. (16 beds). Resident or non-resident. Apply Sister-in-Charge.

TORRINGTON COTTAGE HOSPITAL
GREAT TORRINGTON, DEVON. For Night duty. Preferably non-resident.

WELLS AND DISTRICT HOSPITAL
WELLS, SOMS. (40 beds). Female. Resident or non-resident.

WINSLEY CHEST HOSPITAL
LIMPLEY STOKE, Nr. BATH (135 beds).

MIDWIFERY SISTERS

CAMBORNE-REDRUTH MINERS' AND GENERAL HOSPITAL
REDRUTH, CORNWALL (General—159 beds, inc. Midwifery—60 beds). S.R.N., S.C.M. Good midwifery experience.

COTSWOLD MATERNITY HOSPITAL
TETBURY, GLOS. (16 beds). For Holiday Relief.

ST. BRENDA'S HOSPITAL
CLIFTON PARK, BRISTOL, 8 (31 beds). S.R.N., S.C.M

SOUTHMEAD HOSPITAL
BRISTOL (571 beds). (Obstetric School for Bristol University and approved for complete training in General Nursing and Part I Cert. of C.M.B.). **S.R.N., S.C.M.** Ante- and post-natal care and delivery. Day and Night duty. Experience given in all sections, incl. Prem. Baby Unit. Resident or non-resident.

STAFF MIDWIVES

BICCLESCOMBE PARK MATERNITY HOME
ILFRACOMBE (24 beds).

CAMBORNE-REDRUTH MINERS' AND GENERAL HOSPITAL
REDRUTH, CORNWALL (159 beds, inc. 60 Maternity). S.R.N., S.C.M.

CHIPPING SODBURY COTTAGE HOSPITAL
CHIPPING SODBURY, Nr. BRISTOL (Maternity—12 staffed beds). Part-time.

GLOUCESTERSHIRE ROYAL HOSPITAL
(MATERNITY HOSPITAL), GREAT WESTERN ROAD, GLOUCESTER (30 beds). Three required.

GREENWAYS MATERNITY HOSPITAL
CHIPPENHAM, WILTS (20 beds). S.R.N., S.C.M., or S.C.M. Resident or non-resident.

THE KNOLL MATERNITY HOME
CLEVEDON (12 beds).

MALMESBURY HOSPITAL
MALMESBURY, WILTS (General and Maternity—30 beds) S.C.M. Resident or non-resident.

ROYAL UNITED HOSPITAL
COMBE PARK, BATH (402 beds). Modern General Hospital, approved for General training. S.R.N., S.C.M.

ST. MARTIN'S HOSPITAL
MIDFORD ROAD, BATH (515 beds). S.C.M. Resident or non-resident.

SOUTHMEAD HOSPITAL
BRISTOL (571 beds). (Obstetric School for Bristol University and approved for complete training in General Nursing and for Part I Cert. of C.M.B.). **S.R.N., S.C.M.** Ante- and post-natal care and delivery. Day and Night duty Experience given in all sections, incl. Prem. Baby Unit. Resident or non-resident.

PUPIL MIDWIVES

ALEXANDRA MATERNITY HOME
DEVONPORT (64 beds). **S.R.N.** or women of good education. Vacancies August and November, 1952, February and May, 1953.

SOUTH DEVON AND EAST CORNWALL HOSPITAL
MATERNITY DEPARTMENT, FREEDOM FIELDS AND FLETE ANNEXE (82 beds). **S.R.N.** Training School for Part I Midwifery exp. Vacancy August, 1952.

MENTAL NURSING APPOINTMENTS

WARD SISTERS

TONE VALE HOSPITAL
NORTON FITZWARREN, Nr. TAUNTON (1,010 beds—605 Female, 405 Male). One required.

DEPUTY WARD SISTERS

TONE VALE HOSPITAL
NORTON FITZWARREN, Nr. TAUNTON (1,010 beds—605 Female, 405 Male).

STAFF NURSES

TONE VALE HOSPITAL
NORTON FITZWARREN, Nr. TAUNTON (1,010 beds—605 Female, 405 Male). **Female Staff Nurses required; also Male Staff Nurses for Unit of Psychotic Children to be opened shortly.** Apply to Chief Male Nurse.

STUDENTS. There are vacancies for Student Nurses, Pupil Assistant Nurses and Pupil Midwives, at Training Hospitals in all parts of the Region. A list of Hospitals (including Mental Hospitals and Mental Deficiency Institutions) which are recognised Training Schools will be sent on application to the Regional Nursing Officer, South Western Regional Hospital Board, "Parklands," 27 Tyndalls Park Road, Bristol, 8.

(59)

SOUTH WEST METROPOLITAN REGIONAL HOSPITAL BOARD

NURSING STAFF APPOINTMENTS

Applications are invited for the following appointments, which should be sent, together with details of age, qualifications, training and experience, and the names of two referees (or copies of two recent testimonials), to the Matron (NT/SW) of the appropriate Hospital, from whom also further details may be obtained. Salaries are in accordance wih the scales of the Nurses and Midwives Whitley Council or other appropriate National scales.

MENTAL NURSING VACANCIES

WARD SISTER

Springfield Hospital, Beschcroft Road, Upper Tooting, S.W.17 (1,826 beds). R.M.N. or R.M.P.A. essential. Recognised Training School for Mental Nurses, employing all modern forms of treatment for nervous and mental disorders. Situated within 25 minutes of London's West End, and has a modern Nurses' Home. Three shift system.

STAFF NURSES (FEMALE)

Mayday Hospital, Croydon (General — 621 beds). R.M.N. for Observation Ward of 22 beds, including patients on order and chronic sick. Resident or non-resident.

Tooting Bec Hospital, S.W.17 (2,363 beds). For aged and infirm persons suffering from nervous and mental disorders. R.M.N. or R.M.P.A.

Banstead Hospital, Sutton, Surrey (2,500 beds).

STAFF NURSES (MALE)

St. John's Hospital, St. John's Hill, S.W.11 (Chronic Sick—482 beds). R.M.N. For Male Observation Unit.

Tooting Bec Hospital, S.W.17 (2,363 beds). R.M.N. or R.M.P.A. For aged and infirm persons suffering from nervous and mental disorders. Non-resident. Applications to Chief Male Nurse.

Banstead Hospital, Sutton, Surrey (2,500 beds).

ENROLLED ASSISTANT NURSES (FEMALE)

St. John's Hospital, St. John's Hill, London, S.W.11 (Chronic Sick—482 beds). For Female Observation Unit.

ENROLLED ASSISTANT NURSES (MALE)

St. John's Hospital, St. John's Hill, S.W.11 (Chronic Sick—482 beds). For Male Observation Unit.

SOUTH WEST LONDON

NIGHT SUPERINTENDENTS

South London Hospital for Women and Children, Clapham Common, S.W.4 (261 beds). Resident or non-resident.

Belingbroke Hospital, Wandsworth Common, S.W.11 (General—135 beds). In charge of one Night Sister.

Putney Hospital, Lower Common, S.W.15 (General—106 beds). Resident or non-resident. Required early June.

SISTER TUTOR

St. Stephen's Hospital, Fulham Road, S.W.10 (General—501 beds). Resident or non-resident.

DEPARTMENTAL SISTER

St. Mary Abbots Hospital, Marloes Road, Kennington, W.8 (General — 430 beds). For Out-Patient Dept. Good administrative experience essential.

SECOND NIGHT SISTERS

South Western Hospital, Landor Road, S.W.9 (General—278 beds). Resident if possible.

Belingbroke Hospital, Wandsworth Common, S.W.11 (General—135 beds).

SECOND HOME SISTER

South Western Hospital, Landor Road, S.W.9 (General—278 beds). Resident.

THEATRE SISTER

Putney Hospital, Lower Common, S.W.15 (General—106 beds). Previous experience essential.

WARD SISTER

Western Hospital, Seagrave Road, Fulham, S.W.6 (Fever and T.B.—172 beds). S.R.N. and preferably R.S.C.N., to open Sick Children's Ward.

STAFF NURSES (FEMALE)

Lambeth Hospital, Brook Drive, S.E.11 (General—486 beds).

St. James's Hospital, Ousseley Road, Balham, S.W.12 (General—660 beds). For General Wards and experience in Gastric Surgical Nursing and Theatre work. Resident or non-resident.

Grove Hospital, Tooting Grove, S.W.17 (Fever and T.B.—300 beds). Resident or non-resident.

St. Benedict's Hospital, Church Lane, Tooting, S.W.17 (Chronic Sick — 312 beds). Resident or non-resident.

Belingbroke Hospital, Wandsworth Common, S.W.11 (General—135 beds).

St. George's Home, Milman's Street, S.W.10 (T.B.—51 beds). S.R.N. or B.T.A. Resident or non-resident.

Princess Beatrice Hospital, Earls Court, S.W.5 (General—101 beds). S.R.N. Non-resident.

St. John's Hospital, St. John's Hill, S.W.11 (Chronic Sick—482 beds). For General Chronic Sick Ward.

St. Stephen's Hospital, Fulham Road, S.W.10 (General—501 beds). S.R.N. Resident or non-resident.

Western Hospital, Seagrave Road, Fulham, S.W.6 (Fever and T.B.—172 beds). R.F.N. or S.R.N., to specialise in the nursing of Infectious Diseases, for one year's course. Also S.R.N. for opening of Sick Children's Ward

Metropolitan Ear, Nose and Throat Hospital, 4-5 Collingham Gardens, S.W.5 (47 beds). For Theatre. E.N.T. experience and knowledge of Theatre work. Resident.

STAFF NURSES (MALE)

Lambeth Hospital, Brook Drive, S.E.11 (General—486 beds).

ENROLLED ASSISTANT NURSES (MALE)

St. Luke's Hospital, Sydney Street, Chelsea, S.W.3 (Chronic Sick—264 beds). Non-resident.

ENROLLED ASSISTANT NURSES (FEMALE)

South Western Hospital, Landor Road, S.W.9 (General—278 beds).

Weir Maternity Hospital, Weir Road, Balham (63 beds). Resident or non-resident.

Grove Hospital, Tooting Grove, Tooting, S.W.17 (Fever and T.B.—300 beds). Resident or non-resident.

St. James's Hospital, Ousseley Road, Balham, S.W.12 (General—660 beds). One with Ophthalmic Certificate. One with T.A. Cert. required. Resident or non-resident.

St. Benedict's Hospital, Church Lane, Tooting, S.W.17 (Chronic Sick—312 beds). Resident or non-resident.

Battersea General Hospital, Battersea Park, S.W.11 (79 beds).

Putney Hospital, Lower Common, S.W.15 (General—106 beds). Required for the Putney Women's T.B. Ward at St. John's Hospital. Resident or non-resident. Day or night duty.

St. John's Hospital, St. John's Hill, S.W.11 (Chronic Sick—482 beds).

Princess Beatrice Hospital, Earls Court, S.W.5 (General—101 beds). Non-resident.

St. George's Home, Milman's Street, S.W.10 (T.B.—51 beds). S.E.A.N. Cert. Resident or non-resident.

St. Luke's Hospital, Sydney Street, Chelsea, S.W.3 (Chronic Sick—264 beds). Resident or non-resident.

Western Hospital, Seagrave Road, Fulham, S.W.6 (Fever and T.B.—172 beds). Some required for Sick Children's Ward. Others to assist with holiday relief.

STAFF MIDWIVES

South London Hospital for Women and Children, Clapham Common, S.W.4 (261 beds, inc. 53 Maternity).

Annie McCall Maternity Hospital, Jeffreys Road, S.W.4 (36 beds). Apply to Matron, South London Hospital for Women, Clapham Common, S.W.4.

Lambeth Hospital, Brook Drive, S.E.11 (General—486 beds, inc. 74 Maternity).

St. James's Hospital, Ousseley Road, Balham, S.W.12 (General—660 beds, inc. 86 Maternity). Resident or non-resident.

Weir Maternity Hospital, Weir Road, Balham, S.W.12 (63 beds). Resident.

St. Stephen's Hospital, Fulham Road, S.W.10 (General—501 beds, inc. 8 Maternity). S.R.N. Resident or non-resident.

PUPIL MIDWIVES

St. James's Hospital, Ousseley Road, Balham, S.W.12 (General—660 beds, inc. 86 Maternity). Resident or non-resident. Pt. I Training.

St. Stephen's Hospital, Fulham Road, S.W.10 (General—501 beds). S.R.N. Resident or non-resident.

SURREY

SISTER TUTOR

Queen's Hospital, Queen's Road, Croydon (Chronic Sick—450 beds). In Sole Charge of Assistant Nurses' Training School.

ADMINISTRATIVE SISTERS

Redhill County Hospital, Earlswood Common, Redhill (General—576 beds). Based at Smallfields Section, near Horley. At least two years' experience as Ward Sister desirable.

East Surrey Hospital, Shrewsbury Road, Redhill (General—139 beds). For general administrative duties.

DEPARTMENTAL SISTERS

Mayday Hospital, Mayday Road, Croydon (General—621 beds, including 8 Maternity). S.R.N., preferably Part I C.M.B. For Tonsils Clinic—Unit of 5 beds. Non-resident. Week-ends free. Must have had experience Tonsils Theatre and recovery.

HOME SISTERS

Croydon General Hospital, Croydon (200 beds). Resident.

Queen's Hospital, Queen's Road, Croydon (Chronic Sick—450 beds). S.R.N. with Housekeeping Cert. To be responsible for small Home and to assist generally administration. Resident.

Cuddington Hospital, Banstead (Fever and T.B.—126 beds). S.R.N., R.F.N. To be responsible for 75 bedrooms and to assist in general administration.

NIGHT SISTER

East Surrey Hospital, Shrewsbury Road, Redhill (General—139 beds). S.R.N. and S.C.M. 1st or 2nd point on salary scale.

THEATRE SISTERS

Mayday Hospital, Croydon (General—621 beds). Busy Theatre. Work includes Gynaecological, Orthopaedic and General Surgery.

SECOND THEATRE SISTER

Croydon General Hospital, Croydon (200 beds). Theatre experience essential.

The Rowley Bristow Orthopaedic Hospital, Pyrford, Woking (208 beds).

SISTER FOR OUT-PATIENT DEPARTMENT

Mayday Hospital, Mayday Road, Croydon (General — 621 beds). S.R.N. C.M.B. Part I. Busy O.P. and Casualty Dept.

WARD SISTERS

Mayday Hospital, Croydon (General—621 beds). S.R.N., S.C.M., for Holiday Relief duty on Medical and Surgical Wards. Day or Night duty. Resident or non-resident. Applications from temporary staff considered for permanent posts.

Cuddington Hospital, Banstead (126 beds). S.R.N., R.F.N., for Fever Unit.

Trimmer's Hospital, Waverley Lane, Farnham (General—31 beds). For Relief. Resident.

Puttenham Priory, Puttenham (Long-stay Medical Unit for Aged Sick—[illegible] beds). Applications to Matron, Royal Surrey County Hospital, Guildford.

SOUTH WEST METROPOLITAN REGIONAL HOSPITAL BOARD—(*Contd.*)

SURREY—Contd.

WARD SISTERS
—Continued

Royal Surrey County Hospital, Guildford (General—229 beds). For Out-Patients' Dept.

Grove Road Hospital, Grove Road, Richmond (Chronic Sick — 93 beds). S.R.N. Two required. Resident or non-resident.

Dorking General Hospital, Horsham Road, Dorking (256 beds). Two required. One for Male T.B. Ward, preferably with T.A. Cert.

Horley Cottage Hospital, Brighton Road, Horley (General—16 beds). Non-resident. Apply to the Principal Matron, Redhill County Hospital, Earlswood Common, Redhill.

The Rowley Bristow Orthopaedic Hospital, Pyrford, Woking (208 beds). For Holiday Relief.

STAFF NURSES (FEMALE)

Purley Hospital, Brighton Road, Purley (General—55 beds).

Waddon Hospital, Purley Way, Croydon (Fever and Tuberculosis Wards—179 beds). R.F.N. and S.R.N. or T.A. For Fever and T.B. Wards. Good transport and recreational facilities provided.

Coombe Cliff Convalescent Home for Children, Coombe Road, Croydon (40 beds). S.R.C.N. Two required. Resident.

Queen's Hospital, Queen's Road, Croydon (Chronic Sick—450 beds).

Norwood and District Hospital, Hermitage Road, S.E.19 (General—38 beds).

Croydon General Hospital, London Road, Croydon (200 beds). For Day and Night duty. Resident or non-resident.

Cuddington Hospital, Banstead (126 beds). Some required for T.B. or Chronic Sick Wards, also S.R.N. for one year's Fever Training.

Frimley and Camberley District Hospital, Frimley (General — 39 beds). Night duty. General work.

The Green Lane Hospital, Farnham (Fever—50 beds).

Haslemere and District Hospital, Haslemere (64 General beds—14 Midwifery). S.R.N.

St. Luke's Hospital, Guildford (General—404 beds). S.R.N. One for theatre duties. One for general duties.

Grove Road Hospital, Grove Road, Richmond (Chronic Sick — 93 beds). S.R.N. Resident or non-resident.

Kingston Hospital, Wolverton Avenue, Kingston-on-Thames (General — 600 beds). S.R.N. For General Wards and Theatre.

Redhill County Hospital, Earlswood Common, Redhill (General—576 beds). Two required for Theatre. Also one with T.A.

Dorking General Hospital, Horsham Road, Dorking (256 beds). S.R.N.

Dorking Infectious Diseases Hospital, Logmore Lane, Dorking (27 beds). R.F.N.

St. Peter's Hospital, Chertsey (General—430 beds). For Theatre. S.R.N. For general and specialised work.

Milford Chest Hospital, Milford (348 beds). S.R.N. and B.T.A.; S.R.N. or B.T.A. only. Facilities for taking B.T.A. Examination.

The Rowley Bristow Orthopaedic Hospital, Pyrford, Woking (208 beds). Facilities for taking Orthopaedic Nursing Certificate.

STAFF NURSES (MALE)

Queen's Hospital, Queen's Road, Croydon (Chronic Sick—450 beds). S.R.N.

Milford Chest Hospital, Milford (348 beds). S.R.N. and B.T.A.; S.R.N. or B.T.A. only. Facilities for taking B.T.A. Examination.

ENROLLED ASSISTANT NURSES (FEMALE)

Purley Hospital, Brighton Road, Purley (General—55 beds).

Waddon Hospital, Purley Way, Croydon (Fever and T.B.—179 beds). For Fever and T.B. Wards. Good transport and recreational facilities provided.

Queen's Hospital, Queen's Road, Croydon (Chronic Sick—450 beds). Applicants taken awaiting enrolment.

Norwood and District Hospital, Hermitage Road, S.E.19 (General—38 beds).

Croydon General Hospital, London Road, Croydon (200 beds). For Day and Night duty.

Cobham and District Hospital, Portsmouth Road, Cobham (General—20 beds). Resident or non-resident.

Cuddington Hospital, Banstead (126 beds). Some required for Fever, T.B. or Chronic Sick Wards.

The Green Lane Hospital, Farnham (Fever—50 beds).

Frimley and Camberley District Hospital, Frimley (General—39 beds). General work.

Claremont Hospital, St. James' Road, Surbiton (General—26 beds). Resident or non-resident.

Surbiton General Hospital, Ewell Road, Surbiton (72 beds).

Kingston Hospital, Wolverton Avenue, Kingston-on-Thames (General — 600 beds). For Chronic Wards. Non-resident.

St. Anne's, Redhill (Chronic Sick—70 beds).

Dorking General Hospital, Horsham Road, Dorking (256 beds). Inc. one for T.B. Annexe.

Dorking Infectious Diseases Hospital, Logmore Lane, Dorking (27 beds).

East Surrey Hospital, Shrewsbury Road, Redhill (General—139 beds).

Ottershaw Isolation and Chronic Sick Hospital, Nr. Chertsey. (For Nursing Chronic Sick—20 beds). Training School for Assistant Nurses. Modern Nurses' Home. Beautiful rural surroundings but within easy reach of London. Transport meets late trains.

Milford Chest Hospital, Milford (348 beds). Facilities for taking B.T.A. Examination.

Walton Maternity Home, Rodney House, Rodney Road, Walton-on-Thames (16 beds). Some maternity nursing experience. Resident or non-resident.

ENROLLED ASSISTANT NURSES (MALE)

Queen's Hospital, Queen's Road, Croydon (Chronic Sick—450 beds). Applicants taken awaiting enrolment.

Milford Chest Hospital, Milford (348 beds). Facilities for taking B.T.A. Examination.

POST-REGISTRATION TRAINING AND REFRESHER COURSES

Waddon Hospital, Purley Way, Croydon (Fever and Tuberculosis Wards—179 beds). S.R.N. for Fever Training (one year). Good transport and recreational facilities provided.

Mayday Hospital, Mayday Road, Croydon (General—621 beds). Applications welcomed from Registered Fever, Registered Mental and Registered Sick Children's Nurses wishing to gain the State Registration Certificate.

DEPUTY SUPERINTENDENT MIDWIFE AND MIDWIFERY TEACHER

St. Luke's Hospital, Guildford (General — 404 beds, inc. 57 Maternity). S.R.N., S.C.M. Midwifery Teacher's Certificate.

MIDWIFERY SISTERS

Dorking General Hospital, Horsham Road, Dorking (256 beds, including 25 Maternity). S.R.N., S.C.M.

Bagshot Maternity Home, London Road, Bagshot (9 beds). S.R.N., S.C.M., or S.C.M. only. For Night duty.

STAFF MIDWIVES

Frimley and Camberley Hospital, Frimley (General—39 beds, including 7 Maternity). S.R.N., S.C.M., or S.C.M. only, required 1st August, 1952.

Bagshot Maternity Home, London Road, Bagshot (9 beds). S.R.N., S.C.M., or S.C.M. only.

Kingston Hospital, Wolverton Avenue, Kingston-on-Thames (General — 600 beds, inc. 76 Maternity). S.R.N., S.C.M.

Surbiton General Hospital, Ewell Road, Surbiton (72 beds, inc. 11 Maternity). S.C.M. S.R.N. preferred but not essential. Two required.

Dorking General Hospital, Horsham Road, Dorking (256 beds, including 25 Maternity).

WEST SUSSEX

SISTER TUTOR

St. Richard's Hospital, Spitalfields Lane, Chichester (General — 400 beds). Qualified. Required immediately.

SECOND THEATRE SISTER

St. Richard's Hospital, Spitalfields Lane, Chichester (General — 400 beds).

WARD SISTERS

Crawley and District Hospital, Ifield Road, Crawley (General—29 beds). For Holiday Relief. Resident or non-resident. Apply to the Principal Matron, Redhill County Hospital, Earlswood Common, Redhill, Surrey.

St. Richard's Hospital, Spitalfields Lane, Chichester (General — 400 beds).

STAFF NURSES (FEMALE)

St. Richard's Hospital, Spitalfields Lane, Chichester (General — 400 beds).

ENROLLED ASSISTANT NURSES (FEMALE)

Aldingbourne Sanatorium, Nr. Chichester (102 beds). Some also required for the Annexe at Bognor Regis.

St. Richard's Hospital, Chichester (400 beds).

HAMPSHIRE

ADMINISTRATIVE SISTER

St. Leonard's Hospital, Near Ringwood (Chronic Sick—135 beds). S.R.N.

THEATRE SISTERS

Rocksdown House Plastic and Jaw Unit, Basingstoke (160 beds). Senior. Previous experience in Plastic Surgery essential.

WARD SISTERS

Yateley and District Hospital, Cricket Hill, Yateley, Nr. Camberley (General—15 beds, no Maternity). Theatre experience.

Milford-on-Sea Hospital, Sea Road, Milford (General—18 beds). S.R.N. One for Relief duty during summer. Theatre experience desirable. Resident. Also one (1st or 2nd point on salary scale) to share Night duty with another.

Basingstoke Hospital, Basingstoke (General—41 beds). S.R.N. required for the Post-Operative Annexe (46 beds).

Mount Sanatorium, Bishopstoke (30 beds—Male). S.R.N.

Hursley Road Sanatorium, Chandler's Ford (50 beds—Male). S.R.N.

Rocksdown House Plastic and Jaw Unit, Basingstoke (160 beds). Two required, one for Recovery Ward and one for Night duty, at 1st or 2nd point of salary scale.

STAFF NURSES (FEMALE)

Farnborough and Cove War Memorial Hospital, Albert Road, Farnborough (General—34 beds). S.R.N.

Yateley and District Hospital, Cricket Hill, Yateley, Nr. Camberley (General—15 beds, no Maternity).

Fleet and District Hospital, Church Road, Fleet (General—33 beds — no Maternity). Two required. The Hospital is situated in pleasant country surroundings. Trains to Waterloo under one hour.

Aldershot Isolation Hospital, Redan Road, Aldershot (Fever—60 beds). R.F.N. Modern Nurses' Home and Cubicle Block. Within easy reach of London.

Royal Portsmouth and Queen Alexandra Hospital Training School (700 beds). One, preferably R.S.C.N., but not essential, for Children's Ward. One for Theatre. One also required for General duties. Apply to Matron, Royal Portsmouth Hospital, Commercial Road, Portsmouth.

Lymington Infirmary, New Street, Lymington (Chronic Sick—60 beds). S.R.N. Resident or non-resident.

Lymington Hospital, Lymington (General—107 beds). S.R.N. for Wards. Resident or non-resident.

Mount Sanatorium, Bishopstoke (90 beds—Male). With or without T.A. Cert.

Hursley Road Sanatorium, Chandler's Ford (50 beds—Male). With or without T.A. Cert.

Basingstoke Hospital, Basingstoke (General—41 beds). S.R.N.

ENROLLED ASSISTANT NURSES (FEMALE)

Farnborough and Cove War Memorial Hospital, Albert Road, Farnborough (General—34 beds).

Yateley and District Hospital, Cricket Hill, Yateley, Nr. Camberley (General—15 beds, no Maternity).

Fleet and District Hospital, Church Road, Fleet (General—33 beds — no Maternity). The Hospital is situated in pleasant country surroundings. Trains to Waterloo under one hour.

Shrubbery Maternity Home, Cliddesden Road, Basingstoke.

Basingstoke Hospital, Basingstoke (General—41 beds). Some also required for the Post-Operative Annexe (46 beds).

Mount Sanatorium, Bishopstoke (90 beds—Male).

Hursley Road Sanatorium, Chandler's Ford (50 beds—Male).

Fryern Hill Sanatorium, Chandler's Ford (16 beds—Female).

Rocksdown House Plastic and Jaw Unit, Basingstoke (160 beds).

ENROLLED ASSISTANT NURSES (MALE)

Lymington Infirmary, New Street, Lymington (Chronic Sick—60 beds). Resident or non-resident.

MIDWIFERY SISTERS

Shrubbery Maternity Home, Cliddesden Road, Basingstoke. S.C.M., inc. one for Relief.

STAFF MIDWIVES

Farnborough and Cove War Memorial Hospital, Albert Road, Farnborough (General—34 beds, inc. 12 Maternity). S.R.N., S.C.M. or S.C.M. only.

Andover War Memorial Hospital, Andover (General—37 beds, including 8 Maternity). S.C.M.

CONTINUED OVERLEAF

SOUTH WEST METROPOLITAN REGIONAL HOSPITAL BOARD—(Contd.)

ISLE OF WIGHT

SISTER TUTOR

Royal I.W. County Hospital, Ryde (General—116 beds). Group Preliminary Training School. Ideally situated. Block system of training in force.

STAFF NURSES (FEMALE)

Royal I.W. County Hospital, Ryde (116 beds). Required immediately for Medical Ward, Female Surgical Ward, and Out-Patients' Dept.

WILTSHIRE

STAFF NURSES (FEMALE)

Salisbury General Hospital, Salisbury (571 beds). S.R.N. for E.N.T. Dept. Regular courses of E.N.T. Nursing are arranged for S.R.N.s and Nurses are prepared for the Midland Institute of Otology Examination. Some also required for the General Theatre and Plastic Theatre.

DORSET

SISTER TUTOR

Weymouth and District Hospital, Weymouth and Dorset County Royal Eye Infirmary and Weymouth I.D. Hospital (267 beds). Qualified. New appointment, one of three. Resident or non-resident. Apply Matron, Weymouth and District Hospital, Melcombe Avenue, Weymouth.

THEATRE SISTER

Poole General Hospital, Poole (183 beds). Theatre experience essential.

WARD SISTER

Weymouth and District Hospital, Melcombe Avenue, Weymouth (General—12 beds). Required immediately for Holiday Relief—possibly permanent.

STAFF NURSES (FEMALE)

Weymouth and District Hospital, Melcombe Avenue, Weymouth (General—12 beds). S.R.N. Required for Operating Theatre; Casualty and Private Block.

STUDENTS. There are vacancies for **Student Nurses, Pupil Assistant Nurses** and **Pupil Midwives** at Training Hospitals throughout the Region. A list of Hospitals which are recognised Training Schools will be sent on application to the Secretary (S.2.) 11a Portland Place, London, W.1.

(No. N.T./100) (198)

Salisbury Group Hospital Management Committee

GENERAL TRAINING SCHOOL

A new Burns Unit, which will be attached to the Plastic and Oral Surgery Centre, will shortly be opened and applications are invited for the following posts.

Candidates must be S.R.N. and have had experience in the nursing care of Plastic or Burns patients :—

1 Departmental Sister
1 Ward Sister
1 Night Sister

Vacancies will also occur for Staff Nurses who require to gain post-graduate experience in the Plastic and Oral Surgery and Burns Centre.

Applications, together with Matrons names for reference should be addressed to :—

The Matron, The General Infirmary, Salisbury, Wilts. (3790)

STOKE MANDEVILLE HOSPITAL, AYLESBURY

ISOLATION UNIT
(55 Beds)
Attached to General Hospital

Administrative Sister required to relieve Assistant Matron in Charge. R.F.N. Certificate an advantage.

Application form and full particulars may be obtained from Matron. (3765)

BANBURY AND DISTRICT HOSPITALS MANAGEMENT COMMITTEE

Applications are invited for the following posts in Hospitals forming the BANBURY GROUP TRAINING SCHOOL.

Apply to the Matron, Horton General Hospital, Banbury, Oxon.

HORTON GENERAL HOSPITAL
(170 Beds)

Home Sister.

ELMS MATERNITY HOME
(Well-Equipped Unit of 15 Beds)

Midwifery Sister.

NEITHROP HOSPITAL
(Maternity, 28 — Chronic Beds, 92)

Home Sister (also to help with general administration).
2nd Night Sister.
Ward Sister, for Chronic Male Wards, or **Male Charge Nurse.**
Assistant Nurses for Chronic Wards. Male and Female.
Staff Nurses for Chronic Wards. Male and Female.

PINES ISOLATION HOSPITAL
(Infectious Diseases and Pulmonary Tuberculosis — 37 Beds)

Staff Nurses. (3773)

HULL (A) GROUP HOSPITAL MANAGEMENT COMMITTEE

KINGSTON GENERAL HOSPITAL, HULL

Dietitian Catering Officer required at the above Hospital. Must be a member of the B.D.A. Salary: £580—£660 per annum. Post is resident or non-resident. If resident, accommodation in separate Sisters' Hostel, situated in Pearson Park. The officer will be expected to specialise in Therapeutic Dietetics, with an overall supervision in catering.

Application, with full particulars, to be addressed to the Secretary at the above Hospital. (3774)

WHITTINGTON HOSPITAL, HIGHGATE, LONDON, N.19

Night Superintendent, S.R.N., S.C.M., for Whittington Hospital, St. Mary's Wing (594 beds), General Hospital with Maternity Unit.

Applications, giving age, experience and names of two Matrons as referees, to Principal Matron, Whittington Hospital, Highgate, London, N.19 (3721)

BANBURY AND DISTRICT HOSPITALS MANAGEMENT COMMITTEE

Applications are invited for the following posts, and should be addressed to the Matrons of the individual Hospitals:—

BICESTER COTTAGE HOSPITAL, OXON
(6 Beds — Mainly Midwifery)

State Enrolled Assistant Nurse.
Sister (Holiday Relief to 31st May).

BRACKLEY COTTAGE HOSPITAL, NORTHANTS
(13 Beds)

Midwifery Sister, S.R.N.
Nurse (S.R.N. or S.E.A.N.) for Night duty.

MOORE COTTAGE HOSPITAL, BOURTON-ON-THE-WATER, GLOS.
(17 Beds)

State Enrolled Assistant Nurse.

MORETON-IN-MARSH DISTRICT HOSPITAL, GLOS
(32 Beds)

Night Sister, S.C.M.
Ward Sister.
Staff Midwife.

CHIPPING NORTON WAR MEMORIAL HOSPITAL, OXON
(32 Beds)

Staff Midwife.
Staff Nurse (alternate Night duty).
Midwife (Holiday Relief for June, July, August).

EAST VIEW HOSPITAL, STOW-ON-THE-WOLD, GLOS.
(40 Beds)

(Transport provided for non-residents within reasonable radius)

State Enrolled Assistant Nurses (resident or non-resident, full or part-time)
Nursing Attendants (resident or non-resident, full or part-time). (3723)

BINGLEY, KEIGHLEY, SKIPTON AND SETTLE HOSPITAL MANAGEMENT COMMITTEE

Applications for the following appointments should be sent, together with full particulars and names for reference, to the Matron of the appropriate Hospital. Nurses and Midwives Council salaries and conditions.

KEIGHLEY AND DISTRICT VICTORIA HOSPITAL
(147 Beds)
(Complete Training School in Conjunction with Bingley Hospital)

Night Sister, S.R.N., S.C.M.
Experienced Second Sister for modern Twin Operating Theatre Unit.
Staff Nurse for Casualty and Out-Patient Clinics.
Staff Nurse to assist Night Sister. (Must be S.R.N., S.C.M.).
Staff Midwife for small Private Maternity Unit. (Night duty).
Female S.E.A.N.s, resident or non-resident, for Private Wards; Female Medical and Surgical Ward; and for Night duty.

ST. JOHN'S HOSPITAL, KEIGHLEY
(Maternity Unit—29 Beds; Chronic Sick Patients—195 Beds)

Staff Nurses, Male or Female.
S.E.A.N., Male or Female.

SKIPTON GENERAL HOSPITAL
(64 Beds)

Theatre Staff Nurse.
S.E.A.N., resident or non-resident. (3[illegible])

TINDAL GENERAL HOSPITAL, AYLESBURY

Night Sister required, one of three, to work under Night Superintendent. [illegible] nights free each week.

Applications to Matron, with two names for reference. (37[illegible])

HITCHIN HOSPITALS, HITCHIN, HERTS

Night Superintendent (resident) required for above Hospitals, comprising [illegible] units within small area. Junior Night Sister in each unit. Whitley Council scales.

Apply Matron, Lister Hospital, Hitchin, Herts. (38[illegible])

CLASSIFIED ADVERTISEMENTS

Continued on Page 530

JOURNAL OF THE ROYAL COLLEGE OF NURSING

NURSING TIMES

Macmillan and Company, Limited, London

Saturday, May 24, 1952

EDITOR: MISS M. L. WENGER, S.R.N., S.C.M., DIPLOMA IN NURSING, UNIVERSITY OF LONDON

The New President

THE Royal College of Nursing, through its Council each year elects a distinguished member as President for the ensuing year. This office may only be held for two consecutive years by one person and on the conclusion by Miss Duff Grant of her two years of office therefore, a new President must be chosen.

Miss L. J. Ottley, S.R.N., S.C.M., Diploma in Nursing, University of London, is the newly-elected President, as announced by the Council after its meeting last week. Members will wi h to join in welcoming her to this high office and will say farewell, with gratitude and respect, to Miss Duff Grant who has held this position with such distinction for the past two years and who is now President of the National Council of Nurses of Great Britain and Northern Ireland.

Miss L. J. Ottley, the newly elected President of the Royal College of Nursing.

Miss Ottley, matron of Addenbrooke's Hospital, Cambridge, is the daughter of an Oxford Professor, the late Canon R. L. Ottley, of Christchurch and is an 'Old International' of Bedford College, University of London. Her associations with these three Universities, her appreciation of educational principles and her executive ability combined with a sympathetic personality promise a most valuable contribution to the development of the nursing profession at its present stage and will ensure her a welcome from all groups within it. Miss Ottley has been a ward sister, night superintendent, sister tutor and home sister before holding posts as assistant matron and matron; she trained at the Radcliffe Infirmary, Oxford, where she was a gold medallist. She has held posts at the Royal Sussex County Hospital, the Buchanan Hospital, St. Leonards-on-Sea, Croydon General Hospital, and was matron of the Royal Gwent Hospital, Newport, before her appointment to Addenbrooke's Hospital in 1944. When the new General Nursing Council for England and Wales was formed Miss Ottley was nominated with five other candidates for the East Anglian Regional Hospital Area, and was elected by the nurses with 6,554 votes. She was appointed by the General Nursing Council for England and Wales as a member of the East Anglian Area Nurse Training Committee.

Miss Ottley has shown her concern that the high standards of practical nursing should be safeguarded and has given much help and support to the Ward Sisters Section of the Royal College of Nursing, taking part in their conference held at Girton College, Cambridge in 1950. She is also keenly aware of the importance of the educational background for the nurse and the need for a wider basic preparation, to which can be added later specialisation in a particular field. At the College conference last autumn on Health and Finance, Miss Ottley made a valuable and practical address on economies that could be made in hospital and she has recently replied, in a letter in *The Lancet*, to members of the medical profession who advocated giving 'nursing employment' to girls on leaving school.

Miss Ottley is well aware of the varied aspects of nursing practice and the many professional problems. She appreciates the importance of seeing each in its proper perspective and in

Presidents of the College

1922—1925	DAME SIDNEY BROWNE, G.B.E., R.R.C.
1925—1927	DAME SARAH SWIFT, G.B.E., R.R.C.
1927—1929	MISS A. W. GILL, R.R.C.
1929—1930	MISS R. COX-DAVIES, C.B.E., R.R.C.
1930—1933	MISS M. E. SPARSHOTT, C.B.E., R.R.C.
1933—1934	MRS. ROME, R.R.C.
1934—1935	MISS R. COX-DAVIES, C.B.E., R.R.C.
1935—1937	MISS D. S. COODE
1937—1938	MRS. ROME, R.R.C.
1938—1940	MISS B. MONK, C.B.E., R.R.C.
1940—1941	MISS M. JONES, O.B.E., A.R.R.C.
1942—1944	MISS E. E. P. MACMANUS, O.B.E.
1944—1946	MISS M. F. HUGHES
1946—1948	MISS G. V. L. HILLYERS, O.B.E.
1948—1950	DAME LOUISA WILKINSON, D.B.E., R.R.C.
1950—1952	MISS L. G. DUFF GRANT, R.R.C.

relation to the whole, yet not accepting compromise when a stand is essential to maintain integrity and the right attitude. As President of the Royal College of Nursing, whose members are to be found throughout the United Kingdom and abroad —in every possible type of work within or related to the profession—her wide sympathy and her attitude on matters of principle will be fully appreciated.

Miss Ottley's first general meeting with the members from all over the country will be on the occasion of the Annual Meetings of the College, which are being held in London this year from July 1—5. Preliminary details of the programme have been published (see *Nursing Times*, March 15 and May 10).

This annual week of meetings and conferences brings together nurses from all types of work and all regions, for general discussion and for their special conferences on sectional interests, and members will look forward to welcoming their new President on this important occasion.

Topical Notes

Seminar in Geneva

Miss E. E. Wilkie, Tutor in the Education Department of the Royal College of Nursing, has recently returned from the Seminar on World Health held in Geneva and organised by the World Federation of United Nations Associations (WFUNA). In order to provide opportunities for study of the work of the various specialised agencies of the United Nations organisation, WFUNA organises seminars, discussions and conferences to coincide with the annual meetings of the various agencies concerned. The course at Geneva was held during the meetings of the World Health Assembly and students had the opportunity of attending meetings of the Assembly as well as hearing lectures from senior officials on related problems of health, food production, education and others. The experience was most valuable. Senior health visitors might like to consider including attendance at a future course in their holiday plans for 1953.

For Reconstruction in Korea

Miss Susan Haines, the first woman to be appointed by the United Nations Korean Reconstruction Agency (UNKRA) for service in Korea left recently for Pusan, the southern Korean port. Miss Haines, as Chief Nurse, will advise the health authorities of the United Nations Civil Administration Command in Korea and the Korean Government on the development and rebuilding of the nursing services in Korea. When the war is over she will act as nursing consultant on the expansion of existing nursing services, the training of Korean nurses and other problems of medical relief and rehabilitation. A glimpse of the difficulties confronting the nurses of Korea was gained from the letter published in the *Nursing Times* last week from Mrs. On Soon Kim, the newly elected President of the Korean Nurses Association. Miss Haines, however, has a vast experience of such difficulties, for as Chief Nurse of UNRRA after the war she controlled nursing services extending from Poland to China, and as Chief Nurse of the International Refugee Organisation she worked with nurses of 36 nationalities. Miss Haines is an Australian who began her nursing career at St. John's Hospital, Hobart, Tasmania, and subsequently held posts as sub-matron and sister tutor of St. Luke's Homeopathic Hospital, Launceston, Tasmania. During the war she served with the Australian Army Nursing Service in the Middle East.

Miss A. G. Price, senior assistant nursing officer, London County Council, retiring after 31 years' service, was presented with a wireless set, a cheque and other gifts by Dr. McGregor, senior principal medical officer. She is seen with other colleagues and Miss J. M. Calder, chief nursing officer, London County Council, centre back.

A Modern Pageant

Nurses of Northern Ireland have again presented a dramatic pageant showing the many threads which have been woven into the tapestry of nursing as it is today. Not only scenes from the far distant past but the wartime nurse, the student and, indeed, the matron of today, were presented in a musical setting entitled *The Immortal Tapestry* at the Grosvenor Hall, Belfast for three nights last week. Written by Miss M. E. Grey and with music and lyrics by Mr. J. Shellard, several hundred nurses from the hospital and health services of Northern Ireland joined to present the pageant in brilliant costumes and with extremely clever stage props, supported by an excellent choir of nurses accompanied by the Belfast Co-operative Society's orchestra. The proceeds are to be given to the Northern Ireland Educational Fund Appeal and should swell the purses to be presented to the Duchess of Gloucester this week.

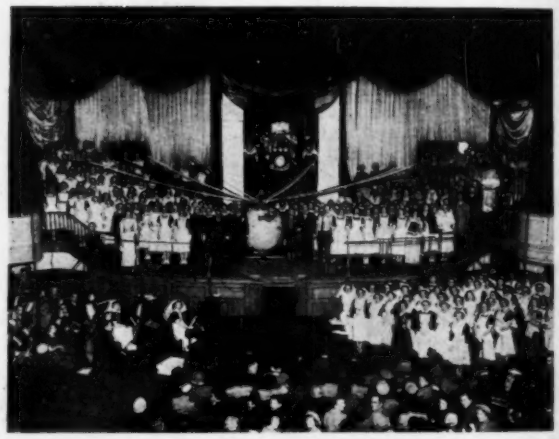

The grand finale of 'The Immortal Tapestry' presented in Belfast, with the cast, author and producer. Beneath the Royal College of Nursing crest is a turning globe with streamers held by figures who have helped to create the nursing services of the world.

Midwife Teachers' College

Mr. Aneurin Bevan accompanied by his wife, Miss Jennie Lee, M.P., last week visited the Midwife Teachers' Training College, High Coombe, Kingston Hill, Surrey, and unveiled a plaque to commemorate the opening of the college two years ago. Mr. Bevan as Minister of Health had actively

An Exhibition of Art by Nurses

to be opened by the Rt. Hon. Lord Horder of Ashford, G.C.V.O., M.D., B.Sc., F.R.C.P., will be held at Foyles Art Gallery, Trefoile House, Charing Cross Road, London, from Thursday, May 29, to Saturday, June 28, daily from 9 a.m. to 6 p.m. Admission free.

supported the proposal to establish a residential college for training the teachers of midwives, and the ceremony was a pleasant reminder that this valuable project had come to fruition and was actively functioning today. In his speech Mr. Bevan referred to his continued interest in the venture, and mentioned the important work of the college in training midwife teachers from overseas in each course. Mrs. M. D.

Nurses of the Manchester Victoria Jewish Hospital read the inscription on the stone laid by the Rt. Hon. the Earl of Derby, to commemorate the rebuilding of the nurses home destroyed by enemy action in 1940.

Stocks, B.Sc., chairman of the council of the college, opened the proceedings and among those who spoke was Miss L. E. Beaulah, Principal. After unveiling the plaque Miss Jennie Lee also addressed the audience. Among those present were Lord Aukland, Mr. Arnold Walker, F.R.C.O.G., Chairman, Central Midwives Board, Dr. J. A. Scott, O.B.E., Chief Medical Officer of Health, London County Council, Miss E. Cockayne, Chief Nursing Officer, Ministry of Health and Mr. R. J. Fenney, M.B.E., secretary, The Central Midwives Board.

Study Tour in Italy

AMONG THE FORTUNATE FEW from this country (the number being limited by the Bank of England) who are joining the study tour in Italy from May 25, arranged by the International Hospital Federation, are nine nurses. Miss J. Addison, of the Royal Free Hospital, Miss D. O. Jenkins of Glan Ely Hospital, Cardiff, Miss M. J. Marriott of The Middlesex Hospital, Miss I. L. Morrison of Stobhill Hospital, Glasgow, Miss D. R. Pengilly of the Alexandra Hospital, Luton, Miss L. E. Platt, of Princess Beatrice Hospital and Miss N. P. E. Shelton, of St. Thomas's Hospital, Miss A. C. Sher of the International Council of Nurses and Miss M. L. Wenger of the *Nursing Times*. Nurses from other countries include Mlle. M. M. Bihet from Belgium, Miss S. Bachmann from Iceland and Miss M. Bowin from Stockholm. The tour includes visits to hospitals and nursing schools in many towns in Italy and several days will be spent in Milan, Genoa, Florence and Rome. A total of about 140 are expected to take part in the tour; they include members connected with hospital services in France, Egypt, Germany, Portugal, Switzerland, Iceland and Jamaica as well as the Scandinavian countries and those already mentioned. The Federation also announces that the Eighth International Hospital Congress—the first to be held in Great Britain—will take place in

The team of nurses from the Nightingale Training School which has won the Marion Agnes Gullan trophy for the second year in succession. The Trophy was presented by Miss Gullan (front row) the first sister tutor. Behind left to right Miss A. Richards, Miss M. E. Gould, Miss M. L. Godden, O.B.E., Miss D. L. Holland and Miss D. W. Christie.

London during the week before the Coronation. Those who attended the Congress in Belgium last year and others will be interested to obtain the Report of that Congress now published and available from the International Hospital Federation, 10, Old Jewry, London, E.C.2, price 10s. 6d. to members of the Federation, 21s. to non-members plus 6d. postage.

Nursing Trophy

THE NIGHTINGALE TRAINING SCHOOL, St. Thomas's Hospital, won the Marion Agnes Gullan Trophy for the second year in succession at the final round last week of this annual competition for student nurses. From the preliminary contest, a group essay, four hospitals qualified for entry to the practical nursing contest; these were The United Sheffield Hospitals School of Nursing with the highest mark, followed by the Westminster Hospital, the Western Infirmary, Edinburgh and the Nightingale Training School. Matrons, sister tutors and student nurses spent an interesting afternoon watching the senior and junior teams, of three nurses each, carry out the project given them. The juniors had to perform a nursing treatment and help a patient suffering from congestive heart failure to sit out of bed; the senior team were faced with a patient who had fallen in the ward and fractured her femur. In both cases the patient was acted—almost too well in the first case—by members of the Casualties Union, made up for the part. Miss Gullan, formerly tutor of The Nightingale Training School and the first nurse to be appointed as a sister tutor, presented the trophy, which will be held by The Nightingale Training School for the year. She congratulated all the student nurses on their vocational sense which so enhanced their technical skill, and on their composure and dignity in dealing with difficult problems. A fuller report will be published later.

Contents — Page

THE NEW PRESIDENT 505
CROHN'S DISEASE TREATED BY TOTAL COLECTOMY .. 508
WORLD ORGANISATIONS AND THE NURSE: NATION'S NURSES CONFERENCE (concluded) 509
ALL SAINTS HOSPITAL, BROMSGROVE 513
AREA NURSE TRAINING COMMITTEES 517
LAW NOTES FOR NURSES—IX. TERMINATION OF EMPLOYMENT 519
THE COLLEGE COUNCIL MEETS 520
CORRESPONDENCE 523
NURSING SCHOOL NEWS 525
ROYAL COLLEGE OF NURSING NEWS 526

A Prizewinning Case History

Crohn's Disease Treated by Total Colectomy

by M. HERBRECHT, Student Nurse, South Devon and East Cornwall Hospital, Greenbank Road, Plymouth

MARGARET, aged 19, was admitted into a medical ward of this hospital on June 11, 1950. She was an only child and worked as a photographer's assistant. She had complained of diarrhoea for the last three months. On examination she was found to be very thin and anaemic, but had very few other physical signs. Her temperature was 100°F. and she was extremely emaciated.

Margaret had been quite healthy until March 1950 when she had had gastritis for about two weeks. She suddenly complained of a much more severe abdominal pain, chiefly in the right side of the abdomen, and was admitted to another hospital on March 31, 1950, and operated on for appendicitis.

On operation it was found that the appendix was mildly inflamed and the outer caecal wall was very definitely inflamed. The mesenteric glands were enlarged. There was a right sided ovarian cyst which was punctured. The appendix and one of the mesenteric glands were removed. The report of the gland was as follows: 'Section shows oedema and simple lymphoid hyperplasia only. There is no evidence of new growth, tuberculosis or of any specific glandular pathology'.

Margaret was running a continuous temperature up to about 100°F. since her operation, although no abnormal physical signs could be detected—the wound being satisfactory. Pathological examinations and X-ray results showed: the chest was normal; after examination of the urine there was nothing abnormal, the agglutination reactions for paratyphoid and abortus bacilli were negative, and so was the Paul Bunnell reaction; culture of faeces showed that there were no pathogenic organisms; a blood culture taken on April 28, 1950 was sterile; and a vaginal smear showed a few pus and epithelial cells, occasional gram positive cocci were seen, and the culture was sterile.

Treatment

Intramuscular penicillin 100,000 units was given three-hourly and sulphatriad, 1g. four-hourly. Margaret's pyrexia continued without intermission in spite of streptomycin 1g. daily by mouth and a course of sulphasuxidine. On May 10, 1950 it was decided to operate again, as it was now thought that the patient was suffering from Crohn's disease.

At laparotomy the caecum was indurated and adherent to the small intenstine, but the inflammation was obviously settling down. Two new patches of acutely inflamed colon were found in the transverse and upper third of descending colon. In order to bypass these inflamed areas an anastomosis was made between the lower ileum and sigmoid colon.

After the operation the patient's temperature settled during the next few days, and was normal from the fifth to the ninth day, when it suddenly rose to 100°F. and on the following day to 104°F. Sulphasuxidine was re-started and a course of chloromycetin ordered. A blood transfusion of two pints was given on May 25. Margaret was transferred to this hospital on June 11.

During her stay here the cause of her illness was not discovered, but her condition improved slowly. Pathological tests showed: blood test: haemoglobin 61 per cent; red cells 3,650,000; white 6,000 per c.mm.; faeces: a few pus cells but no red cells. There were no fat globules or parasites found.

Post-Operative Treatment

Margaret was treated with medicines containing belladonna and opium; phenobarbitone and iron; and was ordered Multivite tablets, 2 three times a day, and Parvestin, 1 drachm twice daily. From July 4 to July 21 she had sulphasuxidine, 6g. six-hourly, and Distaquaine, 2 c.c. daily.

At the beginning of July she was transfused with three pints of blood, and began to improve thereafter.

Margaret was discharged on August 7, to convalesce at home. She had to continue with the drugs ordered and attend outpatients department in about six weeks' time.

It was then decided to admit her again for further investigation as it was suspected that she was suffering from tuberculosis of the bowel. Although her diarrhoea had ceased and her weight had been maintained, she was still running a temperature. On October 12, she was re-admitted for streptomycin therapy, and investigation for tuberculous enteritis. Stools were sent to the laboratory and no tubercle bacilli were found on culture.

November 3. Sigmoidoscopy was performed, and the following report was given: 'The changes seen are compatible with a clearing ulcerative colitis'.

With rest in bed, two pints of milk daily, Neoferrum, 1 drachm three times daily, and Multivite tablets, 1 three times daily, Margaret made a slow recovery. Her weight rose from 6 st. 6 lb. to 6 st. 13 lb. Her temperature came down and remained almost normal with the exception of occasional rises to 100°F. or less.

She was discharged on November 8 with the advice to take things quietly at home until she reported again at the outpatients' department on January 4, 1951.

Margaret had made a good recovery by January, 1951, she was feeling perfectly fit. Her weight was 9 st. 3 lb. compared with 6 st. 13 lb. in October, 1950. She needed no treatment and it seemed quite clear that she was a case of recurrent ulcerative colitis, which is notoriously prone to relapse.

Further Illness

June 3. Margaret had to be re-admitted as she had had diarrhoea for the last three weeks. She felt rather weak and had lost 12 to 14 lb. in that time. She complained of some loss of appetite, occasional nausea and mild abdominal pains. On admission she looked rather flushed, but fit and not emaciated. She had a slight cough. Nothing abnormal was found on examination. Her tongue was slightly furred. She was running a temperature which rose to 102°F. and over.

June 6. A sigmoidoscopy was performed. The report was that there was loose yellow stool and much mucus. Mucous membrane red and slimy, no antral ulcers. Small bleeding points in places, probably traumatic.

Sulphasuxidine, 2g. four-hourly, and Distaquaine, 1 c.c. daily were given for two weeks from June 7.

July 2. Blood transfusion, one pint, was given to see if it would improve her condition—without result.

July 10. Chloramphenicol 500 mg. six-hourly was given to see if it had any effect on her pyrexia, which it did over the next seven days, but then her temperature continued to rise to 104°F. and the drug was discontinued.

At this stage it was decided to operate again as the diagnosis of Crohn's disease seemed confirmed, and a total colectomy was considered. A barium enema was given to see whether the ileo-sigmoid anastomosis would show up, but without result.

August 10. The operation was performed after a transfusion of one pint of blood was given before going to the theatre.

It was found that there was Crohn's disease in the terminal ileum, caecum, ascending, transverse and descending colon. The ileo-sigmoid anastomosis was found to be adequate, but there was no evidence as to effectiveness. The bowel was

mobilised from a point two feet from the ileo-caecal junction to the sigmoid colon, but perforated during the process. The cavity was cleaned and penicillin powder applied. The bowel was resected and an end to end anastomosis from the ileum to the rectum performed.

The blood transfusion was continued with normal saline, two ampoules of adrenaline were added to the pint to improve the blood pressure. The difficulty was the poor condition of the patient from the outset.

General Post-operative Treatment

The patient's pulse was charted quarter-hourly and blood pressure hourly during the first three days. Urine was tested for chlorides twice daily. Pressure areas were treated four-hourly and when necessary. The mouth was cleaned two-hourly. Deep breathing and gentle movements were encouraged.

Margaret's condition improved slowly. Hypodermic injection of Omnopon, gr. 1/6 was given four-hourly for the first 78 hours; the blood transfusion was continued, two pints of blood being given, followed by glucose 5 per cent. and normal saline alternately for five days; continuous gastric suction was commenced, and kept up for four days; intramuscular streptomycin, 1g. and Distaquaine 2 c.c. were given twice daily for five days.

August 12. On the second day after the operation Margaret had a bowel movement and passed large quantities of bile stained fluid per rectum. She was incontinent, but soon regained control over her anal sphincter. She had frequent bowel movements during the next few days when yellowish, fluid stools were passed.

August 15. Tincture of opium, 5 minims, was commenced twice daily, also vitamin C, 200 mg. daily. She started feeds of citrated milk one ounce hourly, and had very light diet during the following two days.

August 20. Margaret's condition continued to improve. She was now taking a high protein diet, and two pints of milk daily. Vitamin C, 200 mg. and B complex, 500 mg. were given daily. Hydrochloric acid 30 minims was given three times daily before meals, in addition to Promulsin 2 teaspoons three times daily and tincture of opium, 5 minims three times daily.

She had 8-10 bowel movements during 24 hours; her temperature had been almost normal since her fourteenth day, with occasional rises up to 99°F.

Her convalescence was interrupted by some infection of her wound. Eighteen days after her operation her temperature began to rise again, and the wound started to discharge a fair amount of pus on September 5. This was treated with sulphadiazine 2 g. stat, 1 g. four-hourly for 48 hours. By this time her temperature was normal and her last two weeks in hospital were uneventful. Margaret looked quite well and began to put on weight. Her bowels acted six to eight times in 24 hours, the stools becoming more formed.

During her 16-week stay in hospital she was a very good patient, always trying to be co-operative and cheerful. She was discharged on September 22, with an outpatient's appointment to attend the medical clinic on November 12.

Report on November 12

The patient has made a remarkable recovery.

On leaving hospital in September, 1951, Margaret's weight was 5 st. 3 lb. She began to gain 3 lb. weekly for the first few weeks, and since being up and about, 2 lb. a week, weighing now 8 st. 5 lb. She looks healthy and feels perfectly fit, her bowels act about three times during 24 hours.

Although she is still kept under medical supervision, she requires no treatment at all for the time being.

Nation's Nurses Conference No. 12 (concluded)

World Organisations and the Nurse

Under the United Nations flag Miss O. Baggallay, Chief of the Nursing Section of the World Health Organisation, addresses the conference. Seated left to right: Miss D. C. Bridges and Miss R. Tomlinson, chairman of the conference.

THE final day of the Nation's Nurses Conference on *World Organisations and the Nurse*, was addressed by three distinguished nurses—Miss Olive Baggallay, M.B.E., LL.B., S.R.N., S.C.M., H.V.Cert., Chief, Nursing Section, WHO; Miss Daisy C. Bridges, R.R.C., S.R.N., S.C.M., Executive Secretary, International Council of Nurses; and Miss Florence N. Udell, O.B.E., S.R.N., S.C.M., H.V.Cert., Chief Nursing Officer, Colonial Office. Each spoke with appreciation and affection of the Royal College of Nursing in which they had grown to professional maturity and which had created this unique opportunity for furthering understanding among nurses for the tasks of the WHO.

Closer Contacts

Miss Baggallay said there was not enough knowledge of the work that was going on in the World Health Organisation and it was difficult to keep those in the field and those elsewhere in sufficiently close touch. She reminded the audience of the general picture of the work of WHO given by Dr. Neville Goodman (see *Nursing Times*, May 17) and re-emphasised the Organisation's definition of health as a state of physical, mental and social well-being—not merely the absence of disease and infirmity. The Preamble to the Constitution of WHO affirmed that member States of WHO accepted the right of every individual to the greatest attainable standard of health. Informed opinion and the co-operation of the public was essential to the promotion of the health of people. This was a basic philosophy of WHO.

WHO did not assume the work or responsibility of national governments but sought to assist and co-ordinate international health work. It assisted governments which sought help; it furthered co-ordination between scientific and professional organisations concerned with health; it promoted and, if necessary, conducted research, for example, in antibiotics, or into nursing matters. Many aspects of nursing and nursing administration needed more research and study and they were looking forward with interest to the results of the job analysis into hospital and public health nursing undertaken by the Nuffield Provincial Hospitals Trust.

WHO was also actively concerned in the training of personnel connected with health matters, assisting governments in the preparation of medical, dental, nursing, mid-

wifery and auxiliary personnel. But of all these numerous features Miss Baggallay focused attention on the work of the Nursing Division.

"WHO is made up of people like you and me, not of international experts who are all-wise, or are specialists in all fields", she said. "They create a channel through which research and knowledge of developments can be collected and co-ordinated and then made available and passed on fo other countries needing it. The secretariat can call upon panels of experts in the different fields to help with advice and special assistance". For nursing problems members on the panel were called from different countries where the particular subject had developed to a certain extent and, perhaps, in different ways. There were 30 names on the panel, including, from Great Britain, Miss E. Cockayne, Miss Bridges, Miss Udell and Miss Powell. Nurses from India, Finland, the South Americas, France, Denmark, Canada and the United States, for example, and recently, Miss Bonthrom of the Colonial Nursing Service in Uganda, might be called to keep a committee in touch with developments in the different countries. The first Expert Committee on Nursing had published a report in 1950 and last October the second Expert Committee had met to discuss the development of nursing in those countries where it had not yet progressed very far. It was anticipated that this report would be published in June.

Miss O. Baggallay, M.B.E.

Subjects for Study

The nursing programme included collection of information in all fields from all over the world and the exchange of information between countries. This depended largely on the nurses themselves, studying a particular problem or project and publishing their findings. Much of this material came today from America and Miss Baggallay said she would like to see more groups of nurses in this country meeting to study special problems such as nursing techniques, the basic equipment for a nursing school, the different functions of the trained and the auxiliary nurse, a job analysis of the work of each, and the nursing services required for a given section of population in a particular community. Many matters of nursing administration also needed study and could well be done in this country. A working conference might be held on nursing education, while the method of teaching through ward experience, and student government in schools of nursing, were other subjects Miss Baggallay suggested. She looked forward to the publication of such studies, particularly one on in-service teaching and experience which is so developed in this country.

Working conferences were another feature of WHO activities. An international group of public health nurses had met in Leyden in 1950 where group discussion between the actual field workers, with only the minimum of lectures, had amply justified the experiment and a great deal of information and new light on methods of teaching had been obtained. More recently nurses in active teaching in schools of nursing had met in Geneva. With no set agenda, but developing their own programme of work and exchanging information, they had achieved results far in advance of more formalised committees.

WHO also assisted financially in nursing programmes through the International Council of Nurses and the Florence Nightingale International Foundation, also by fellowships and aiding the preparation of teachers.

Of the field programmes, Miss Baggallay referred to the six regions into which the world had been divided, each with its regional director and advisers, also the nursing advisers who visited the various countries discussing the needs and problems with the government concerned, and helping in planning and in supplying the type of assistance needed. The nursing programmes were very varied—and included demonstration centres for the control of tuberculosis, mother and child welfare schemes and venereal disease control. International teams went out, not to conduct such schemes, but to work with the local people, advising and teaching them to teach. The need was mainly for experienced nurses who could teach in nursing and midwifery; and the experienced British ward sister with her background of clinical teaching and management of hospital clinics was particularly suitable. The team, not knowing the language or customs, needed to be able to advise and guide the local leaders; they needed to be flexible and able to adapt to a different culture and customs.

A number of countries had sought help in building up a Ministry of Health with a nursing division to plan the development of nursing in their own country and in Syria, Thailand, Cambodia and Indonesia a nursing adviser was attached to the government to help in planning the nursing service. These countries could develop a good nursing service and a strong nursing profession, informed and ready to express an opinion because of the experienced nurses available to guide and advise them through the World Health Organisation, concluded Miss Baggallay.

International Friendship

Miss D. C. Bridges was the second speaker and emphasised the nurse's opportunities through organisation. Nurses had been coming together for half a century, she said, and no wars had shaken that friendship because of the firm organisation which supplied the machinery to enable nurses to meet together from all over the world. In the last years of the 19th Century the nursing leaders had wanted an organisation to ensure this—they did not wait for it to happen but worked steadily to create one when any organisation of women was almost unknown. The International Council of Nurses was the first international organisation for women, and the doctors had only recently created their international organisation.

Miss D. C. Bridges, R.R.C.

A collection of nurses did not automatically make a nursing profession, nor did the national organisations, nor the officers, committees, nor a headquarters whether in Geneva New York or London, but all these things together formed the structure of the International Council of Nurses and the nurses themselves were the bricks. Success depended on the relationships between all and the readiness of each to support and serve the others.

The aim of the International Council of Nurses was to be an organisation which would help in maintaining the highest standards of nursing service and nursing education, and to help those countries which had not yet a sufficiently

high standard to be members, to achieve such standards.

The Florence Nightingale International Foundation, created in 1943 as a memorial to Florence Nightingale, was now the educational division of the International Council of Nurses and studied various aspects of nursing. The work for refugee nurses had also been handed over to the International Council of Nurses which now maintained a professional register of displaced nurses. Miss Bridges made a special plea for all nurses to try to understand the position of the refugee nurses with their background of, perhaps, a concentration camp, displaced persons camps and a future in a strange country, never being able to return to their own homes.

The International Council of Nurses, by its organisation, could hold international congresses and conferences, and was a link with the United Nations through WHO by which it was accepted in official relationship in 1948. This meant that the International Council of Nurses had the privilege of appointing a representative to attend the General Assembly and to be called on as a consultative service. These privileges carried also responsibilities and as Florence Nightingale had said, professions, like nations, only flourish through an individual sense of corporate responsibility.

Personal Responsibility

Miss F. N. Udell, the third speaker, emphasised the importance of the personal responsibility of each individual. "It is our business to know and it is our business to do something about it" she said; but what were we to do? We could not all be members of WHO teams, or members of the International Council of Nurses committees. But we had each some service to give to these organisations and to world understanding and peace. Service could be indirect as well as direct. The first service was a moral and spiritual one; attaining an attitude of mind willing to try to adjust to the thoughts and actions of others—for example, in our approach to the refugee nurses—and to acquire a tolerance of methods and manners not our own.

Miss F. N. Udell, O.B.E.

Nursing had a great advantage over other services in the training in self-discipline but it could also engender a narrow loyalty to a particular method. Each, as an individual, must seek to acquire an open mind, ready to develop knowledge and taking no part in ill-informed criticism.

No one could say what any other individual ought to do but each should seek for herself, first by finding out what there was to be done, what she wanted particularly to do, and what she could do best. There were many women's organisations and they could combine in groups to support some special project, such as the International Children's Village, or in encouraging local understanding of international problems, by study groups, for example. It would be easy to say after this conference—'we know what the United Nations Organisation is, but we must go on from there'. Everyone had a part to play and one that could be played through service, concluded Miss Udell.

Brains Trust

The final session took the form of a Brains Trust with specialists from the audience answering particular questions. The first question, on the preparation available to nurses going overseas as missionaries, to work in industrial undertakings, or in the Colonial service, was answered by Miss Baggallay and Miss Udell who spoke of experiments in such preparation which was not yet felt to be adequate. Books, and meeting people already familiar with the country were the basis, but, in addition, instruction in languages, anthropology, local nutrition and types of food, local conditions and disease were necessary, and general information on the people, their background and customs.

How to create a climate favourable to the United Nations' aim was answered by Miss Baggallay, who urged nurses to be informed—to read, discuss and disseminate information, and to maintain the two-way channel between the individual and the organisation by which information could travel.

A question on the refugee problem was answered by Mrs. Beckh who spoke of the 'hard core' of refugees who still remained in camps in Austria and Germany for reasons of health, age or economic factors; a whole family might be held back, perhaps because of tuberculosis or some other physical handicap of one member. [See also below.]

The education of women, the position of women in WHO, the representation of nurses at the assemblies, the implementation of recommendations in the Report of Expert Committees, the employment of older women and the furtherance of national and international co-operation, were other questions discussed. On the latter, Miss Bridges said co-operation, whether national or international, could be achieved by wanting it, by getting together with goodwill and by being determined to achieve it.

The Conference concluded with a summary and recommendations (see *Nursing Times* May 10), presented by Miss M. Macnaughton who had acted as rapporteur, to which the conference gave its support.

What you can do for Refugees

by K. M. BECKH

THE British Council for Aid to Refugees (B.C.A.R.) has been working for refugees since 1950 and co-ordinates the interest and work of 28 voluntary organisations with experience in refugee problems. The Council operated through the Home Office the scheme to bring 2,000 of the 'hard core' of refugees from Germany and Austria to this country and about 1,300 have come—the majority of them to their relatives.

The interest and financial support of the British public was centred in a project of B.C.A.R.—the hostel for 48 refugees in London. Here elderly refugees of some six nationalities are sponsored through the generosity of groups and individuals and are settling into a community life there. It is a big responsibility as the Council has undertaken life maintenance. The upkeep of the premises, staffing and normal maintenance are an increasing drain on our resources.

The second branch of our work is welfare of post-war refugees in this country. There are some 260,000 who have come under the various labour schemes and other ways that have been opened during the last five years. While the bulk of these people have settled remarkably well into their new life, many through illness, unemployment or some similar reason, are in need of assistance—frequently this help is simply advice on the various facilities of the social services to which they are entitled, sometimes just a friendly contact and chance to discuss their problems, or again some financial aid however small to tide them over a temporary difficulty.

Most of the constituent organisations of the Council through their branches can and do undertake this type of work and the Council's work is to link the need to its possible solution. Often, however, B.C.A.R. does not hear of a welfare case until the problem has grown to almost insoluble proportions—in fact we need eyes and ears on the field so that cases are contacted quickly. Here we feel is a unique challenge to the nursing profession.

Those of you who work right out in the field and visit the homes can do much to ease the 'growing pains' of settling into a new life and with encouragement and advice give renewed hope to those who find it too difficult. The language

problem is of course a fundamental difficulty, particularly in this country where we are not much good at learning other people's tongues, and expect them to speak ours. A nurse may well know of another Latvian, Ukrainian or whatever nationality is in question who could interpret. These examples can be multiplied many times over.

Convalescent Difficulties

Then those nurses in hospitals, particularly mental hospitals, can do much to assist their patients—again the language problem frequently is a bar both to diagnosis and to speedy recovery. If the Council knows of such refugee patients, we can often arrange visits for them of people who can speak their language or pastors of their particular denomination. Convalescence is often a difficulty for those who have no home and particularly for those who are not considered bad enough to be sent to a convalescent home and yet cannot go straight back to work. This applies particularly to residents in hostels as they are not allowed to live in the hostel unless at work. B.C.A.R. can sometimes help in this case. The third branch of work is with those unfortunate people who have no chance of resettlement and who will have to remain in Germany and Austria—the elderly people, those who are ill in institutions or where one member of the family perhaps has tuberculosis and the whole family have to remain. The High Commissioner for Refugees and all concerned with this problem are working hard on long-term ways of relieving their distress, but meantime much can be done by personal individual efforts. B.C.A.R. is trying to be the link between the people in this country wishing to help and those who need that help so much. We have prepared lists of the camps, institutions and homes in the two zones of Germany and in Austria, together with international workers and the German and Austrian voluntary organisations, all of whom will select deserving cases to whom individuals can write or send parcels. As these people are living on the barest subsistence level, any gifts of clothing, food, knitting wool, etc. are urgently needed.

Ways of Helping

There are these three ways of helping :

Welfare of those already in this country.

Support of our Sponsorship Fund for the maintenance of our hostel, Agnew House.

Assistance by personal contact through letters and parcels for those who are to remain in Germany and Austria.

Any further information can be obtained by visit or letter to The British Council for Aid to Refugees, 19, Dunraven Street, London, W.1. (Tel. Mayfair 5091).

Growth of a Modern Hospital at Bromsgrove

A REMARKABLE transformation is taking place at All Saints Hospital, Bromsgrove, near Birmingham, where a modern hospital of nearly 300 beds is developing behind the unassuming and friendly facade of the old infirmary. The old building is now used as the administrative offices for the hospital group, while the huts of an E.M.S. hospital are being rapidly converted into modern wards with the latest equipment.

The hospital serves a largely rural area on the outskirts of Birmingham; it has been used for long-term patients, but is now rapidly developing into an acute general hospital with a very busy outpatient department, a maternity unit of 59 beds, a physiotherapy department, and a nurses' home where the gay furnishings have cleverly masked, or used to good purpose, the hut type of building.

Entering the first hut which forms the outpatient department, and which was officially opened by Mr. Marquand, then Minister of Health, the visitor finds a long hall with comfortable chairs, tables, magazines, flowers and an aquarium to entertain old and young patients waiting to see the specialists by appointment. There is a canteen run by the Women's Voluntary Service, examination rooms and cubicles, a dental room with a consultant and a dental hygienist in attendance, and a casualty theatre and sterilising room. The colour scheme here and in the physiotherapy department opposite is battleship grey with gay yellow relief where suitable.

The hospital wards which lead off on either side of the long central pathway are decorated in cream with pastel green or yellow doors and fittings. Perhaps the most unusual feature is the attractive way in which the long wards have been divided by low partitions which are broad enough to take an occasional vase of flowers, and just the right height to encourage the recovering patient to sit well up in bed to see what is going on in the ward. Curtain fittings are being planned to give individual privacy but until then wheeled screens are used in the partitioned units of two or four beds on either side of the central pathway of the ward. Special fitments have been planned by Dr. W. R. N. Friel, Physician Superintendent, and Miss N. Field, S.R.N., S.C.M., matron; for example, a rail is fixed behind each bed to hold the patient's bath blanket, or large towel for a child; a thermometer holder and bracket is fixed to the partition at each bedside, and flexible lights are available for treatment at night.

The single rooms attached to each ward have doors set at an angle to provide easy access when wheeling out trolleys or the bed itself. Special baskets have been designed for easy delivery of stores to each ward.

The wards are supplied with a 'lavatory chair' so that patients can be wheeled to the toilet; there are incinerators in the sluice rooms for the immediate destruction of soiled swabs, etc. A board is also fixed in the sluice for output charts and fitted cupboards allow space for keeping equipment tidily and protected from dust. Paper towels are used as bedpan covers. The patients' lavatories have a wash basin, with soap solution and paper towels so that a good habit can be formed with ease.

In the excellently planned maternity unit all modern equipment has been installed ; fitted cupboards, mask containers and receivers are placed on brackets where required and a well-planned trolley for changing the babies is used. Patients attending the antenatal clinic visit the maternity ward and become familiar with the ward layout, the analgesia apparatus, and the staff. There is a Red Cross library for the patients, and visitors are permitted on Thursdays (market day), Saturdays and Sundays for an hour and a half, and on other days for half an hour in the evening, from 7.30-8 p.m. (for husbands of patients in the maternity unit the time is an hour). There is also a telephone kiosk in the central corridor, a stamp machine and pillar box so the outside world does not seem so cut off. The nurses' health is looked after with particular care and the sick bay unit includes a small surgery. Emphasis is placed on the nurse's health record rather than sickness record.

The nurses' home is at the highest point of the gentle slope on which the hospital buildings stand, and two hard tennis courts have been provided for the use of the staff. The matron's flat is at one end of the home building, and there are separate corridors for nurses on night duty.

The nurses' sitting room is gaily furnished. Circular seats round the central pillars and curtain pelmets the whole length of the wall entirely transform what might have been unmistakably a hut so familiar to nurses during the war. The sisters' dining room is unusual in having a pleasant corner fireplace with easy chairs, ideal for the after lunch cup of coffee. The sisters meet monthly on Monday evenings after duty to discuss procedures and hospital matters, and nurses' meetings are also held.

All Saints Hospital is applying for recognition as a school of nursing, and candidates will certainly find there all modern ideas of hospital care together with the age-old tradition of a human service to the patient whatever the nature of the illness.

All Saints Hospital Bromsgrove

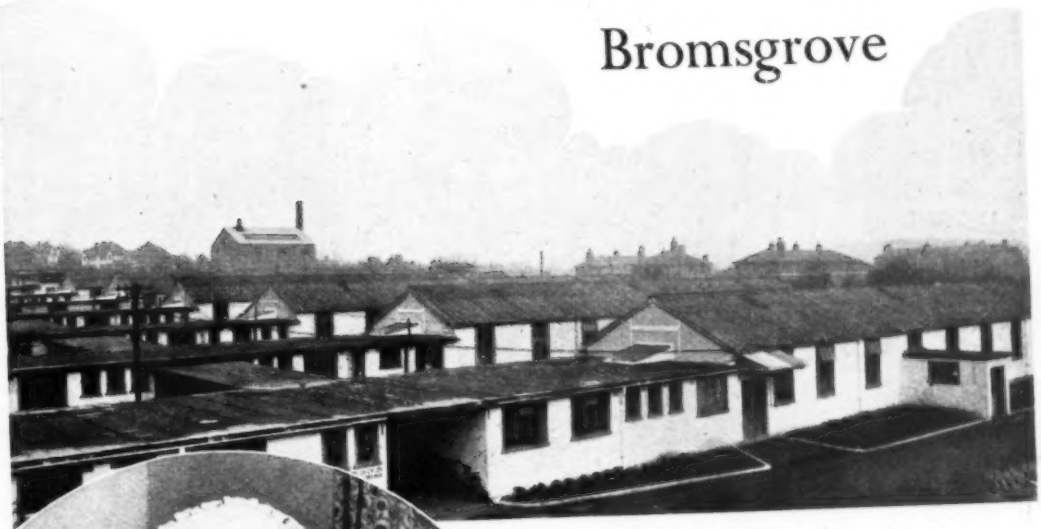

Above: *part of the hospital exterior, showing how the long huts are linked by the central corridor.*

Left: *Matron, Miss N. Field, S.R.N., S.C.M., in her office.*

Above: *candidates in the informal entrance hall await their interviews with matron.*

Left: *in the nurses' lounge the continuous pelmets and gay furnishings transform a wartime building into a comfortable and cheerful sitting room.*

Above: *the male surgical ward, showing low partitions, rail for bath blanket, and individual thermometer behind the empty bed.*
Below: *the angle doors which permit easy access for beds.*

From an Infirmary d

A MODERN GE

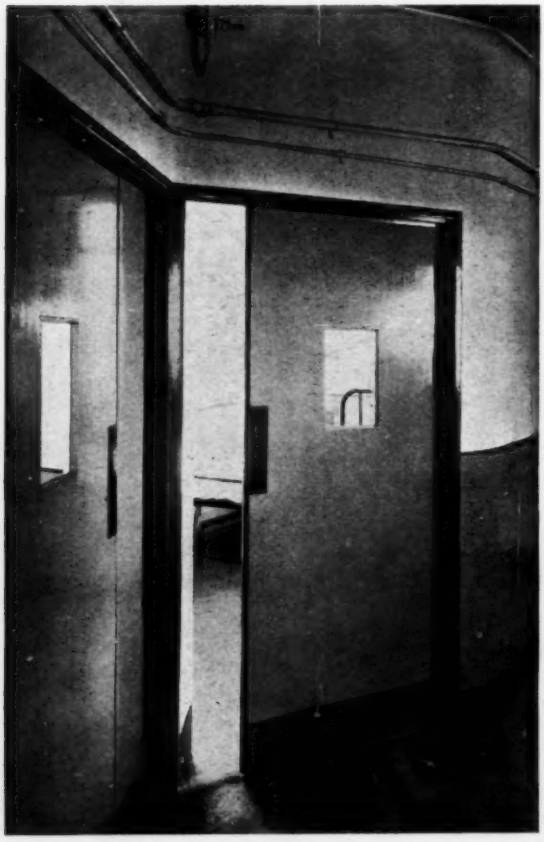

Below: *the outpatients hall, a cheerful waiting room.*

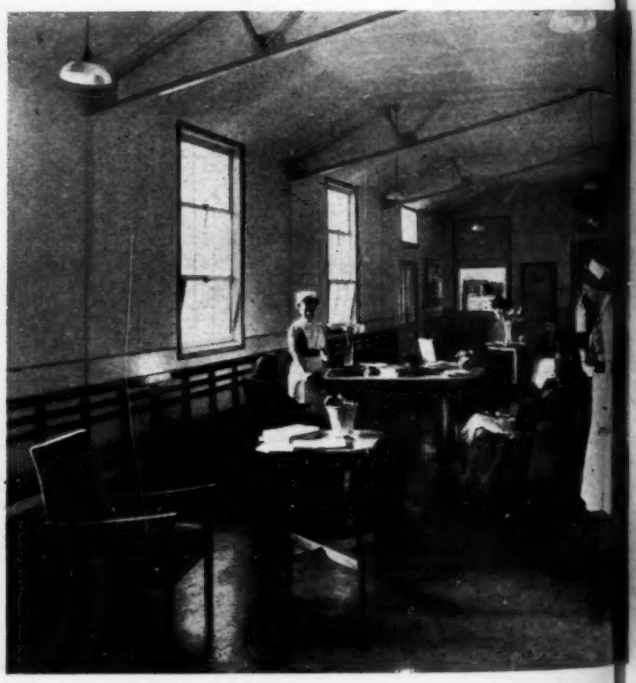

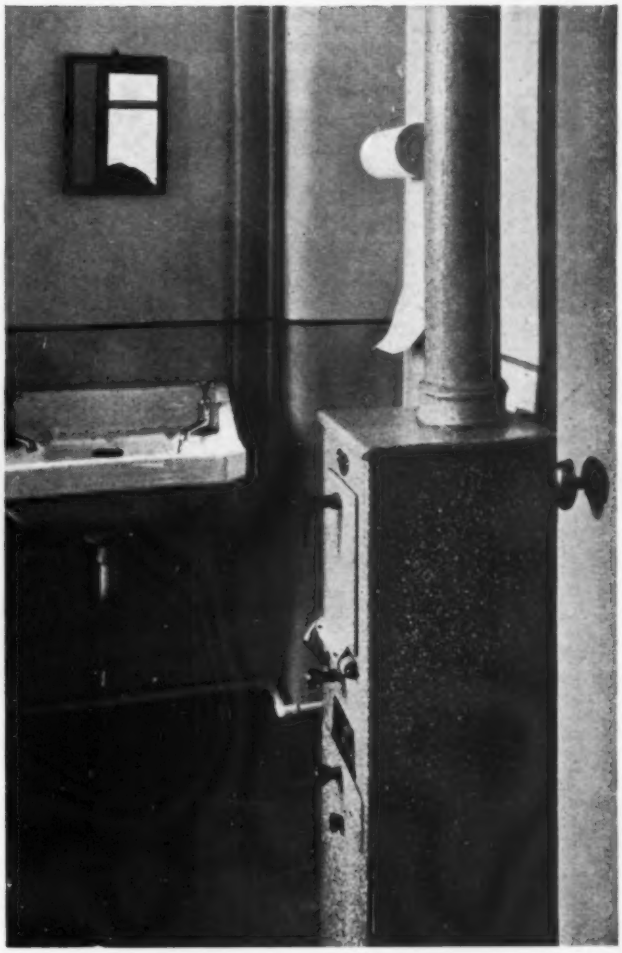

ary Emergency Unit—

GENERAL HOSPITAL

oom.

Below: *a premature baby incubator.*

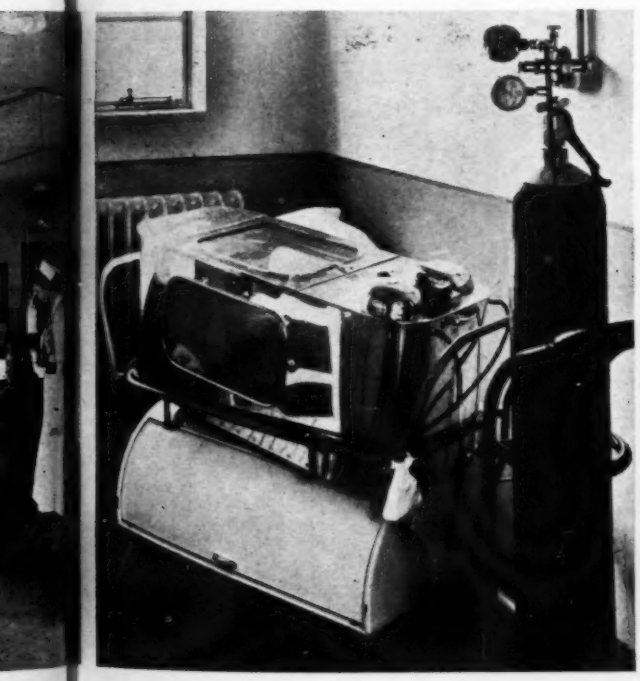

Above left: *babies' changing trolley.*

Above: *incinerator, paper towel rack and washhand basin outside the maternity patients' toilet.*

Below: *the maternity sluice room, showing the wall fixture for the roll of paper for covering bedpans; the bedpan rack and steriliser.*

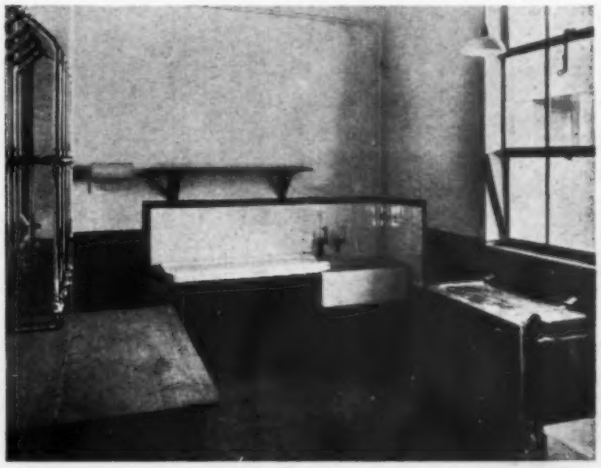

Care and Comfort for the Nurses

Above: *a sisters' bedroom.*

Below: *the sisters' utility room.*

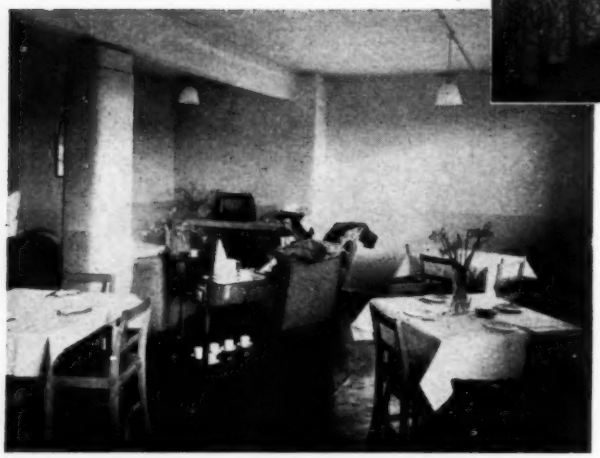

Above: *the sisters' dining room, with a comfortable chimney corner for after-lunch coffee.*

Below: *the nurses' health record office and surgery.*

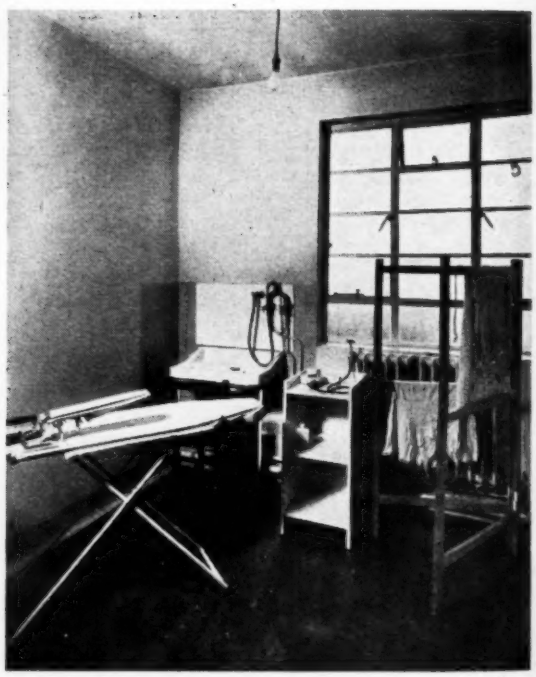

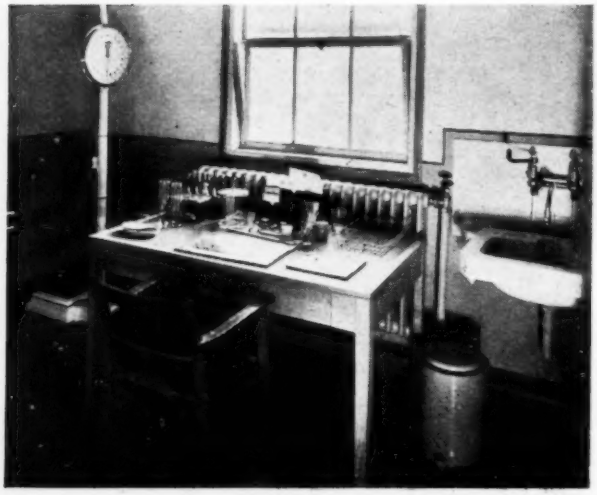

A lecture given at the refresher course for nurse administrators and sister tutors at the Royal College of Nursing

AREA NURSE TRAINING COMMITTEES

by L. J. OTTLEY, Matron, Addenbrooke's Hospital, Cambridge

FOR a long time now we have been familiar with the idea of Area Nurse Training Committees. Very soon after the first nebulous outline of our health service began to take shape it was made known that the Minister intended to set up, in each of the fourteen hospital regions, local advisory committees on nurse training, representative of professional and educational interests in the area.

The setting up by the Minister of a working party to report to him on the recruitment and training of nurses caused many of us to fear lest, among other dictatorial powers, he intended to appoint himself 'director of nurse training.' It was with relief that we learned that the General Nursing Council for England and Wales would retain its responsibility in this direction, assisted by the regional committees with their special knowledge of local conditions. This means that the matter is left largely in our own hands, and we must be ready to give our time and thought to the problems upon which the whole future of our profession rest.

The titles of the regional committees, their constitution and their functions, were for a long time a matter of doubt, and provoked considerable discussion within the profession, but they have actually come into being so quietly and unobtrusively that quite a large part of the nursing population is apparently still unaware of the fact that they have now been in existence for over nine months. An even greater number know little of their proposed functions. Many, including those who are actually serving upon them, have yet to see clearly how these functions may best be carried out for the utmost benefit to our profession.

Constitution

The Constitution of an Area Nurse Training Committee is as follows:

Four persons appointed by the regional hospital board.

One person appointed by the board of governors of the teaching hospital in the area, except in the North West Metropolitan Region, where the number is three, and in the North East, South East, and South West Metropolitan Regions, where the number is two each. The appointments are made jointly by the boards of governors concerned, in such manner as they may agree.

Five persons appointed by the General Nursing Council.

One person appointed by the Central Midwives Board.

Two persons appointed by the Minister after consultation with the local health authorities.

One person appointed by the Minister after consultation with the local educational authorities.

One person appointed by the Minister after consultation with such universities as he thinks fit.

The total membership is, therefore, from 15 to 17.

Before the constitution of the committees became known, strong representation was made to the Minister by our professional bodies that nurses should form the majority of the membership. It was, therefore, gratifying to learn, when the details of appointments given above were published, that the following qualifications for membership were also laid down. Of the members appointed by the regional board, two should be qualified nurses and one a medical practitioner; of the members appointed by the General Nursing Council, at least four should be qualified nurses; the member appointed by the Central Midwives Board should be a qualified nurse and certified midwife; of the members appointed by the Minister, at least one should be a qualified nurse engaged in that part of the Health Service provided by the local authority.

It follows that of the 15 members in the provincial regions, eight *must* be qualified nurses, while in the Metropolitan areas the balance can be maintained by the appointments made by the General Nursing Council and by the boards of governors of the teaching hospitals.

The General Nursing Council in selecting its members for the Area Nurse Training Committees has in every region appointed at least one member of the Council, thus ensuring the closest possible liaison. One representative from the mental nursing field is also appointed.

The Minister holds the right to make provision for the tenure of office of the members, but has given to each committee the freedom to appoint its own chairman and vice-chairman, to make its own standing orders, and to appoint sub-committees, delegating to them such functions and co-opting to them such persons as its members think fit.

It will be seen that the Area Nurse Training Committees have considerable opportunity to develop along the lines that seem most helpful in the locality concerned.

The first meeting in each region was called by the secretary of the regional board. The board was instructed to provide any necessary accommodation, together with the services of any of its officers the Area Nurse Training Committee might require. It has generally been found convenient for the secretary and the treasurer to the regional board to be appointed to similar positions on the Area Nurse Training Committee.

Having thus considered the constitution of the committee and something of the methods whereby it may hope to function, let us come to the reason for its existence—the place which it should fill in its region and in the health service. Although we see it in such close relationship to the regional board, the responsibility of the Area Nurse Training Committee is to the General Nursing Council.

It is the prime duty of that Council to maintain and to raise the standard of training of student nurses and of pupil assistant nurses, and it looks to the Area Nurse Training Committees to assist in this task. Among the many problems of staff shortage, financial cuts, the conflicting views and individual interests of members, this must be the underlying principle in all discussions and endeavours, if the Area Nurse Training Committees are to fulfil their purpose.

Functions

Their functions, officially stated, are briefly as follows.

1. To keep under observation all nurse training schemes in the area, with constant regard to the methods employed.
2. To promote research and investigation into methods of training with a view to securing improvements, and to report results to the General Nursing Council.
3. To advise and assist the hospital management committees and boards of governors of teaching hospitals in the region, and any other authority engaged in nurse training, in the preparation and fulfilment of training schemes, in accordance with the requirements of the Council.
4. To advise the Council and, if required, to give assistance in matters relating to the approval of institutions in the area. The Area Nurse Training Committee may also, if authorised by the Council to do so, conduct any examination authorised by its rules.
5. To receive from training schools in its area, approve and forward to the Council, estimates for expenditure on the training of nurses.

Let us consider these functions separately, and contemplate some of the problems with which the General Nursing Council is faced, and the assistance which the Area Nurse

Training Committee, with its knowledge of local conditions and its widely representative membership, is especially qualified to give.

Functions 1 and 3 can suitably be grouped together for this purpose. All training schemes require, of course, the approval of the General Nursing Council and all training schools are subjected to routine inspection at intervals. It is, however, obviously impossible for the Council, with its small group of inspectors, to maintain a very close supervision over all schools throughout the country.

Because of the present shortages of man-power and of money, and the increasing pressure on hospital accommodation, there is a real risk that the standards of nurse training may tend to fall, so it is the duty of the Area Nurse Training Committees to be constantly on guard against this danger, and continually to draw the attention of boards of governors and hospital management committees to the importance of giving full consideration at all times to the requirements of the training schools.

Function 2. British nurses have long been justifiably proud of the position which they hold among their professional sisters of other nations. While striving constantly to retain this reputation, we must not lose sight of the necessity for progress in many directions. Is the block system or the study day the best possible training scheme? Is an eight hour shift an asset to training? Are group training schools to be encouraged? Is our present three-year training long enough or too long? At what stage should specialisation begin? What is the right preparation for nurse training? How may the gap between school and training be filled to advantage? What examinations are useful and what subjects should these cover?

These and many other questions demand an answer, and the Area Nurse Training Committees have a wonderful field open for investigation. We must do our utmost to ensure that this opportunity is used, and used in the right way.

Reports must be rendered to the General Nursing Council of the results reached. Unless the Area Nurse Training Committees work in closest liaison with, and entire loyalty to, the General Nursing Council they will fail disastrously in the great service which they are in a position to render to our profession.

Function 4. Every board of governors and hospital management committee retains the right to approach the Council direct in matters relating to the approval of training schools and methods, but the Area Nurse Training Committee is in a unique position to give advice and guidance. It is the intention of the Council to afford to the Committee an opportunity to put forward its views whenever approval is sought by a hospital or establishment in its own region.

There is a real danger, amid the staffing difficulties of today, that a hospital management committee or board of governors may request approval of a training scheme with the main idea of solving the staffing problem. When any proposal is submitted, two main points demand consideration. First, whether the suggested school or group of schools affords all the necessary accommodation, equipment and clinical material required to give a thoroughly sound basic training; and secondly, whether there is room for such additional training facilities in the neighbourhood. There is a limit to the number of training schools which can be economically and satisfactorily established in any one region, and careful thought must be given to the area of recruitment, density of population, and existence of alternative opportunities of training and employment. The opening of a new school may result in drawing away students, trained nurses and ancillary staff from existing hospitals in the neighbourhood. Multiplication of small schools tends to prove wasteful both of staff and of equipment.

Function 5. By the separation of the financial administration of the training school from the general budgets it is hoped to ensure that under no circumstances will nurse training suffer as a result of the conflicting demands on sums allocated to hospital management committees.

The Area Nurse Training Committee must closely scrutinise the estimates which it receives from the individual training establishments before submitting them to the General Nursing Council. Bearing in mind the financial position of the Health Service as a whole, it must judge what expenditure is urgent and necessary, what is desirable, and what may be deferred. On the other hand it must consider whether in any instance a figure has been estimated which will be insufficient to allow for necessary maintenance or improvement.

The Responsibility

In the hands of the Area Nurse Training Committee lies the responsibility for deciding upon the sum required for every training establishment in its region, and of allocating the amount finally granted by the Ministry—which in these days is undoubtedly likely to prove by no means the same thing! Items to be covered include all expenditure, wholly or mainly for the purpose of, or in connection with, the training of nurses—such as salaries of sister tutors, clerical and domestic staff employed full time in duties connected with nurse training, paid leave for nurses taking the sister tutor training, teaching equipment, etc. The maintenance of buildings continues to be met by the hospital management committee from general funds, and building operations remain the responsibilty of the regional hospital board.

The Minister has evidently anticipated possible difficulties, by providing for any dispute between the Area Nurse Training Committee and the hospital management committee or board of governors to be referred to the General Nursing Council, but the importance of good relationships between the various bodies is so apparent that there is, I hope, little fear of lack of co-operation.

There are some who feel disappointed that the Area Nurse Training Committees have at present accomplished so little. Their value lies in what we make of them, and how we build on the foundation which they have provided.

If every member of each one of them strives with united endeavour towards the attainment of the highest possible ideals and standards of nurse training, we may confidently hope that in the future not only members of our profession, but also generations of those whom we serve, will have reason to be profoundly grateful for the inspiration which created Area Nurse Training Committees.

New Low Records

FOR the first time the infant mortality rate for England and Wales last year fell below 30 per 1,000 related live births. The figure for 1951, 29.6, represented a total of 20,103 deaths of children under one year of age. The figure for 1950 was 30. Improvement in the care of infant life during the past 10 years is shown by the fact that in 1941 the figure was 60 per 1,000. These figures are included in the provisional vital statistics lately published by the Registrar General. It is of interest to compare relative figures for 1951 in some other countries—Sweden 21, Netherlands 27, United States 29; for 1950—New Zealand 23, Australia 24, Canada 41, France 52, Belgium 59 and Italy 64. The provisional figures for last year's birthrate are also published. This figure, 679,497 live births, was the lowest recorded for 11 years. It represents a rate of 15.5 per 1,000 population; of every 1,000 births, 47 were illegitimate, eight per thousand less than the average for the preceding five years. The Registrar General's Quarterly Return, from which these figures were taken, is available from H.M. Stationery Office, price 2s. 6d. net (or by post from P.O. Box 569, London, S.E.1, price 2s. 7½d.).

New low records have again been established by the latest figures giving the provisional rate for maternal mortality (excluding abortion) in 1951 as 0.65 per 1,000 live and stillbirths. This compares with the previous lowest rate of 0.72 in 1950. The provisional neonatal death rate for 1951 is 18.8 per thousand related live births. In 1950 the rate was 18.5, and in 1939 it was 28.3. The provisional death rates in 1951 for all forms of cancer are 2,115 and 1,822 per million population for men and women respectively. The rise in the rate for men includes an increase of 484 to 530 per million population for deaths from cancer of the lung and bronchus. On the other hand the provisional death rate for respiratory tuberculosis in 1951 was 275 per million persons, a decrease of 14 per cent. on 1950.

The ninth of a series of ten weekly articles on hospital and nursing law.

Law Notes for Nurses—IX.

Termination of Employment

TERMINATION of employment is from time to time one of the most difficult problems anyone in a position of administrative responsibility has to face. It is hoped in this article to remove some of the pitfalls.

Subject only to any special conditions in the contract of service, anyone may be dismissed from employment on grounds of serious or persistent misconduct in the course of that employment or even outside that employment if the misconduct is of a nature to make the offender unsuitable for the post.

Misconduct

As examples of misconduct outside the employment which might justify dismissal may be cited a conviction for dishonesty in the case of a person in a position of trust, and pregnancy in the case of an unmarried nurse. It is not so easy by example to indicate what misconduct in the post would justify dismissal. A single instance of insubordination or rudeness unless serious or aggravated in some way would probably not; but even less serious insubordination or rudeness, if persistent, would—though it must be remembered that rudeness is a relative term and the standard of politeness rightly expected of a student nurse as an essential qualification is higher than is necessary for, say, an unskilled labourer. Negligence in a serious matter may also justify dismissal as—after warning—may habitual negligence in lesser matters. Dishonesty is a clear case.

It is also true in principle that permanent incapacity to do the job on account of illness or accident, or even temporary incapacity in the case of a person temporarily engaged to cope with an emergency (for example, a relief nurse engaged on account of illness of nursing staff) is a ground for dismissal. But against this it must be remembered that in the health service permanent employees (as to the meaning of permanent employees see below) are entitled to a limited amount of paid sick leave and may not therefore be dismissed on grounds of incapacity without first exhausting that sick leave. In any event it would probably be unusual to dismiss without notice on such ground except possibly in the case of a temporary appointment.

The power of dismissal can be exercised only by the board or committee or by any officer to whom the necessary authority has been delegated. As in the case of suspension, the procedure should be fair to the accused and in accordance with the Minister's advice, as to which see below. If the local hospital authority has laid down a procedure in even greater detail, that procedure must be followed. It remains to add that, unless there is a power of suspension that has been exercised pending further consideration of the case, the employing authority (or officer exercising delegated functions) has no power summarily to dismiss for an offence otherwise than promptly on becoming aware of it and certainly not to require a delinquent to remain to finish a task and then to accept summary dismissal in respect of misconduct already then discovered. And even when there is power of suspension the hearing and final decision on the complaint should be reasonably expeditious.

Summary Dismissal

The effect of summary dismissal, if justified, is that the dismissed person is not entitled to salary or wages in lieu of notice. Nor, strictly, is he entitled to any pay in respect of the period he may already have worked since the end of the last regular pay period. Except, perhaps, in cases of dishonesty on the job, or—under another head altogether, where a person leaves of his own accord without giving notice—refusal to pay anyone for time already worked is somewhat harsh.

Dismissal with Notice or Salary in Lieu

It is suggested that in all but the plainest cases of dishonesty or serious misconduct it is better to avoid dismissal without notice because, in other cases, dismissal with notice, or salary in lieu of notice, avoids the danger of an action for unjustifiable dismissal which only lies in respect of dismissal without notice or with insufficient notice. The limit of damages is ordinarily the pay that could have been earned during the period of notice.

The period of notice is that provided for in the agreement or, if the point has not been covered then 'reasonable notice' must be given, and what the Courts would consider reasonable does not necessarily coincide with the interval between pay days. Moreover, unless the agreement otherwise provides, notice may be given to expire at any time, not necessarily at the end of a week or month.

Although probably most weekly wage earners are entitled to give or receive a week's notice, some—such as building workers—unless there is a contract to the contrary give or receive but an hour's notice. Others might be able to claim a fortnight or even four weeks' notice.

Persons paid monthly will, probably without exception, be entitled to a minimum of one month's notice but some more senior officers, such as matrons and probably sisters would, failing other agreement, be entitled to give or to receive three months' notice. The uncertainties created by failure to agree to a period of notice leave an employing authority on too unsafe ground to challenge, for example, a matron who gives but a month's notice, or to resist one who demands three months' notice from the hospital.

An engagement can be terminated at any time by mutual consent. If salary or wages in lieu of notice is tendered to an employee who is to be dismissed the sum tendered must ordinarily include the value of any board and lodgings given as an emolument, except in the case of a domestic servant, though even in that case, if the value of board and lodging is deducted from gross wages, gross wages will be payable. But the employer in the hospital field must also remember the practical rather than legal limits on termination of employment.

Limits to Legal Dismissal

Here it may be added that an 'established' or 'permanent' or 'pensionable' officer—unless, as is seldom the case, his contract provides otherwise—can in law like any other employee, be dismissed at any time with notice or salary in lieu, without cause stated. In practice, however, if the real reason is dissatisfaction, an officer in the health service is entitled to the benefit of the disciplinary code and if the reason is the need to reduce staff then the procedure should be in accordance with Ministry circular RHB (51) 101; HMC (51) 96; BG (51) 93.

In short, in the health service, dismissal with notice (or salary in lieu) without cause stated although lawful is not permitted. Matrons and ward sisters therefore in dealing with and reporting on those under them need to keep this in mind.

Officer Leaving with or without Notice

A servant—in the broad sense—who wishes to resign voluntarily must give the notice to which the employer is

entitled and cannot discharge his liability to the employer by tendering the amount of salary or wages for the period of notice, unless that is provided for in the contract or unless the employer consents. The proper period of notice is as explained above. But although the employer is in law entitled to damages in respect of such loss as he may have sustained because a servant—without his consent—has left without notice, for my own part, I do not think the remedy very satisfactory and would usually accept salary in lieu of notice if tendered by someone determined to leave in any event. Further, a servant who, without the consent of his employer, leaves without notice is not entitled to any pay earned since the last period to which it was calculated.

Suspension

A nurse or other officer can ordinarily be suspended from duty without pay on grounds of misconduct only if such right is a term of the agreement of service. If, however, the offence were such as to justify dismissal without notice, presumably even without the right of suspension having been reserved, it could, if the wrongdoer agreed, be substituted for dismissal. Even the right of suspension with pay is open to question unless a term of the contract.

It is nowadays customary in the conditions of employment to reserve the right of suspension usually pending investigation of a serious charge and to delegate the power to the appropriate senior officers or so far as suspension of senior officers such as matrons are concerned, probably to the chairman. Ordinarily, therefore, a ward or departmental sister would in any serious case refer to matron to whom—in all probability—either alone or in consultation with the senior administrative officer—the formal power of suspension would have been delegated. But there may be occasions when immediate action might be necessary and matron not immediately available (for example, a nurse on night duty misconducting herself in such a way that it was impracticable to permit her to continue on duty). In the case given by way of illustration, the night sister could properly take such action as was immediately required, that is, by directing the offender to leave the ward and go off duty, the matter being reported to matron next morning for her decision within the limits of her authority.

It is important that anyone exercising disciplinary authority should act with all possible fairness: common humanity demands as much. But if more material reasons are wanted, it can be pointed out that it contributes materially to the avoidance of legal actions and—a perhaps more cogent argument—it also helps to avoid complaints by trade unions, complaints which may put a senior officer who has not acted with strict propriety in a difficult position. In this connection special attention should be drawn to the interim code of disciplinary procedure laid down by the Minister of Health pending Whitley Council agreement on the subject.

S. R. S.

THE COLLEGE COUNCIL MEETS

May, 1952

THE election of the President of the College is one of the duties of the Council of the Royal College of Nursing at the meeting before the Annual General Meeting of the College. Miss L. J. Ottley, S.R.N., S.C.M., Diploma in Nursing, University of London, was elected the new President at the Council meeting on May 15 and she takes up this office immediately (see page 505). Mrs. A. A. Woodman, Chairman of Council, announced the result of the ballot and expressed the welcome of the Council to Miss Ottley who is well known to nurses as matron of Addenbrooke's Hospital, Cambridge, a member of the General Nursing Council for England and Wales and of the Area Nurse Training Committee for the East Anglian Regional Hospital Area; she is also the Eastern Area Representative on the Resolutions Sub-committee of the Branches Standing Committee of the Royal College of Nursing.

The retiring President is ineligible for re-election for a third year after two years in that office and Mrs. Woodman thanked Miss L. G. Duff Grant, the President since 1950, for her unhesitating response to every call made upon her during two arduous years. Her presence on public platforms, her powers of oratory and her indefatigable work had meant a great deal to the College and had been widely appreciated, as shown by the many demands made on her. Miss Armstrong for Scotland, Miss Sparkes for Northern Ireland and Miss Bovill for Wales also endorsed this expression of appreciation.

Miss Duff Grant, in reply, said that it had been a great honour to be the President for two years and she had very much enjoyed it. She had found particular pleasure in her work for the Branches and she added her appreciation of the loyal support and help of the staff at headquarters.

The Council received a report of the developments with regard to the Durham County Council requirement that all employees should show evidence of belonging to a trade union or professional organisation. The Joint Emergency Committee of the Professions had now recommended that each of the organisations concerned take such measures as may seem appropriate. The Council agreed with this proposal, and decided that no advertisements of the County Council should be accepted by the *Nursing Times* pending further developments. The Council received, with interest, the report of the 'Representative Committee of Affiliated Organisations' which had been held. These organisations were the Association of Sick Children's Hospital Nurses, the Society of Registered Male Nurses, the National Association of State-enrolled Assistant Nurses and the Society of Mental Nurses—the latter attending for the first time as an affiliated organisation. As a result of requests from the affiliated organisations, the *Nursing Times* had agreed to allocate space twice yearly for a special page for each organisation. The organisations also appreciated the arrangements made for their representatives to attend the recent conference on the Mental Health Services and the annual meetings of the College.

Arising from the recent Nation's Nurses Conference No. 11, the Professional Association Committee had considered what action might be taken to assist the position in the mental health field; four main subjects appeared to demand urgent consideration: immediate personal and national help; preventive measures; job analysis; and adjustments in mental training as a result of such analysis. The Council agreed that a working party should be set up to study and make recommendations on these matters and the report of the conference should be sent to the Ministry of Health and the General Nursing Council for England and Wales.

Discussion was held on the problems which had arisen with regard to the finances of Sections within Branches. A variety of practices appeared to be in use and the Branches had been asked to study the subject with a view to adopting a single method. The Council considered a proposal made by the Finance Committee and agreed to seek the opinion of the Branches on it.

Miss M. E. Gould had raised the question of the payment of fees to doctors conducting internal hospital examinations not being permissible, according to the M.D.B. Circular No. 8 and R.H.B.(52)6 as a result of the Medical Whitley Council's decision. Council agreed to take this matter up, particularly as experimental schemes of training were most valuable at this time and the nursing schools should be left free to organise the training on lines that seemed best in their circumstances.

The Sister Tutor Section submitted to Council a most interesting document on the composition and function of Area Nurse Training Committees prepared as a result of experience of the first year's work of these committees. Im-

portant points from the document, which will be published later, include the following: (1) that the two nurses appointed by the Regional Hospital Boards should have an understanding of and sympathy with the aims of nursing education and should possess suitable educational qualifications; concern was expressed that the responsibility of Regional Hospital Boards to staff their hospitals might tend to have precedence over the educational needs of student nurses; and (2) The Regional Nursing Officer might usefully attend the meetings as an observer to give expert advice on matters relating to the nursing service in the hospitals, but she should not be appointed by the Regional Hospital Board a full member of the Committee.

The Working Party also suggested the following subjects as suitable for research by the Area Nurse Training Committees: reasons for withdrawal of student nurses before completion of their training; loss of sister tutors from teaching within the area; standards of nursing care given to patients in hospital; the training of assistant nurses; the grouping of hospitals within a training school and the effect of this on the professional preparation of the student nurse for her career; methods to be used in the clinical teaching of the student nurse.

Scholarship Awards

The Education Department announced the award of the Cowdray Scholarship for the Sister Tutor course to Miss M. A. Shorthouse; and of two Public Health Section Scholarships to Miss D. M. Ince and Miss M. G. Taylor. Examination pass lists were also approved by the Council. Miss E. E. Wilkie, tutor to public health students, was attending the seminar on World Health in Geneva during the World Health Assembly from May 5-17 as a delegate from the College. The Council also agreed to obtain further evidence on the standard of education of young people following the concern recently expressed on the low educational level of entrants to nursing and other specialities. An experimental entrance test was also proposed as a means of testing in some measure candidates' actual achievement in English and arithmetic, rather than intelligence tests designed to measure educability. These points were raised by the ad hoc Joint Committee of the Education Committee and the Sister Tutor Section.

The Ward Sisters' Section were considering further the pharmaceutical services and particularly the differentiation between the bottles for poisons and for medicines.

The Public Health Section sought approval for sending a representative to the conference organised by the Association of Social Workers on *The Social Worker and the Social Conscience*. This was agreed.

Miss M. C. Marshall, O.B.E., A.R.R.C., presented the report of the Scottish Board and spoke of the interesting study courses recently held at Drygrange Hotel. Ninety public health nurses had attended a day conference when Miss F. N. Udell was the speaker on *The Report of the Expert Committee on Nursing*. The Glasgow Industrial Nurses Discussion Group, in co-operation with the Scottish Council for Health Education held a study weekend on *Approaches to Health Education*, and the speakers were Dr. Margaret Scott and Dr. A. G. Mearns. The study weekend was well attended, and proved to be interesting and profitable.

Block Advertising

The Scottish Board, on behalf of the Scottish Branches, had expressed to the Department of Health for Scotland disapproval of regional block advertising of vacancies for trained nursing staff. While realising that such procedure had been introduced as an economy measure the Council members fully agreed with the Scottish Board that block advertisements were ineffective, wasteful and subject to delays which were serious when vacancies had to be filled at short notice.

Miss M. W. Sparkes, for the Northern Ireland Committee, reported that the Duchess of Gloucester had graciously consented to receive purses on May 22 to mark the termination of the third year of the Northern Ireland Educational Fund Appeal. A gala performance at the Group Theatre, Belfast, had been attended by the eminent Ulster playwright, Dr. St. John Ervine. The entire proceeds of £92 was donated to the Fund. The Council congratulated the nurses of Northern Ireland most warmly on their achievements.

The report of the Student Nurses' Association was received. The details of the Annual General Meetings arrangements were announced (see *Nursing Times*, March 15 and May 10) and a report of the interesting and very valuable conference on *World Organisations and the Nurse* was received by the Council.

The date of the next meeting is July 24.

*The Cost of Sickness and the Price of Health**

PREVENTIVE medicine is of great economic value. Professor C.-E. A. Winslow, Dr.P.H., has prepared a study which shows how the relatively small investment involved in a sound public health programme can reduce the heavy toll of disease which so often shortens life and reduces health, happiness and efficiency. We all pay lip service to these principles, but Professor Winslow gives facts and figures to support the view that the burden of premature death and physical and mental disability, the loss of productive power and the cost of cure of the sick (both in and out of hospital) far exceed the cost of practical preventive health measures. Thus, in Mexico a man might expect to live on the average only 37 years, in Egypt 30 years, whereas in Britain, notwithstanding all our problems, the average life expectancy is nearer 70 years. Disease can be prevented now on a scale we hardly imagined a decade ago.

Mosquito-borne diseases, such as malaria and yellow fever, which have been responsible for more suffering and death than any other diseases, can be largely eliminated. In Greece there were over two million cases of malaria in 1942—there were only fifty thousand cases in 1949. In Peru only one in 100 school children used to be free from intestinal parasites—a four-year campaign increased the percentage to over 40.

Positive Well-being

But it is not sufficient merely to prevent disease. Positive well-being and health must be promoted. Mothers and children need special care—good nutrition, better housing, healthy conditions in industry—all these factors affect the health and 'wear power' of the individual. On top of all this, mental and nervous diseases (as well as the really terrible effect of alcoholism and drug addiction in some countries), constitute an immense burden.

The public health team—the administrator, the engineer, and the public health nurse, with other specialists such as the health educator—can conquer many diseases. It is most encouraging to find in Dr. Winslow's authoritative report the vital part which the public health nurse and her auxiliaries (such as the 'nursing aide' or 'trained attendant') perform. The public health nurse will have to provide direct nursing care in the home in a 100 backward countries, carry on a programme of health education, and what the Americans are fond of terming 'health motivation'.

In the United States, bedside care and health teaching are combined. It is believed that a nurse is more effective in spreading the knowledge of healthy living in the home when she has gained the confidence of the family by the nursing care she has given. (As one American author put it some years ago 'she best appreciates the service of the lips who has been helped by the service of the hand.')

Altogether the report comes out in favour of a generalised nursing service in which bedside care and health teaching are combined: 'After all, the primary reason why the nurse is so effective an agent in bringing health knowledge into the home and serving as a continuing health counsellor is that she has

**The Cost of Sickness and the Price of Health by C.-E.A. Winslow, Dr. P.H., (Published by World Health Organisation, Palais Des Nations, Geneva, 7s. 6d.)*

gained the confidence of the family by the direct service she has rendered. It must be borne in mind, however, that, when the number of nurses is limited, the absence of nurses whose time is specifically devoted to preventive work is likely to lead to neglect of this essential phase of the programme '.

' The nurse is needed as the ultimate point of contact with the home in every phase and at every stage of the public health programme. Nurses are essential for case-finding and for securing attendance at clinics in tuberculosis and syphilis campaigns. They are essential in services for the protection of the health of mothers and children, for the development of sound nutritional practices and better mental hygiene attitudes, and for the promotion of the health of industrial workers '. The provision of trained personnel is a most serious problem.

Effectve Administration

Professor Winslow recognises the need for good public health administration which in some parts of the world has been regarded as anybody's job in general and nobody's in particular. Public health is not only an essential feature of medicine but a vital field of social and public service. Hence it is all important that training centres the world over should be established where students may be trained to deal effectively with disease, thus remedying the world wide shortage of personnel. In America there is one professionally trained nurse available for 300 people; in Kenya and Indonesia the ratio is one to about 50,000 and in French West Africa and India one to 100,000. Even in America there is only one public health nurse to some 6,000 people. Britain makes a rather better showing with one public health nurse to 5,300 people, but the Netherlands achieves an ideal of one public health nurse for every 2,000 people. India has only $\frac{1}{10}$ of the nursing force required. We must remember particularly the needs of the rural people. The lack of medical personnel and institutional facilities falls more heavily on a country population.

On the credit side—in the Montefiore Hospital of New York City, an encouraging system is used whereby patients are discharged from the hospital much earlier than has been known hitherto, but they are provided with all the necessary medical and nursing care in their own homes under the general supervision of the hospital staff. . Pressure for hospital beds in America has led to a shorter stay in hospital. Hospital procedures have been simplified by the expansion of ' natural child-birth '—not using anaesthetics, but giving physical training and mental hygiene education. In most cases, home care can be replaced with financial economy and benefit to the patient. Dr. M. T. MacEachern, Director Emeritus, American College of Surgeons says: ' a hospital should be a health centre working in close co-operation with public health officials, each complementing the work of the other in all departments '.

A Cardinal Rule

Professor Mackintosh, of the London School of Hygiene and Tropical Medicine, takes his text from Tacitus when considering the question ' what is a hospital for ? '—' They build a hospital and call it health—they make a sick bay and call it a health centre '. Speaking about lower cost establishments Professor Mackintosh says: ' . . . . if we ever get such lower-cost establishments we had better get some pretty soon before our costs increase still more and our waiting lists become still longer. Surely the cardinal rule of today should be never to use persons or facilities for purposes below the level for which they are equipped '.

We welcome the emphasis placed on the promotion of mental health in a world of public health programmes of today. Dr. Winslow quotes the enormous costs of mental illness, and the interference it causes in personal, social, and industrial efficiency. The better health education of the public, the training by ' administration teams ', the contribution which every member of the staff of the hospital and public health service can make, are some of the more constructive approaches to the problem. In particular, the public health nurse is the member who carries the health teaching and practice into the individual home.

New problems of today include the degenerative diseases, geriatrics, and the constant re-appearance of our old enemy—infectious disease. Ewing has estimated the annual cost of illness in America to be 38 billion dollars. But there is a credit side of the balance sheet. The campaign against diphtheria has saved valuable lives and an immense amount of money. In Detroit a five-year programme for the control of tuberculosis cost 200,000 dollars, but saved nearly a million and a half dollars in sanatoria costs alone. The Metropolitan Life Insurance Company spends over 20 million dollars on health education, early diagnosis and a service among its policy holders, resulting in a financial saving in claims amounting to 43 million dollars. As Herman Biggs stated long ago ' public health is purchaseable ' and if we want life, and more abundant life, the comparatively small price must be paid. Truly, the world's best bargain is health!

J. L. B., M.D., D.P.H.

For Student Nurses

Suggested answer to a Final State Examination Question by the Sister Tutor Section, Royal College of Nursing.

Surgery and Surgical Nursing

Question 3. *What observations would you make regarding a patient admitted to hospital with a suspected internal haemorrhage ? Explain how your observations may assist the surgeon.*

A comprehensive but concise written report of the clinical features presented in a patient apparently suffering from internal bleeding would be kept for the surgeon. The causes of such a haemorrhage are varied, although it is more frequently abdominal in origin; as, for example, from a bleeding gastric ulcer, ruptured ectopic gestation, from the uterus (revealed per vaginam), from a ruptured kidney, the spleen or the liver. Alternatively it may be intrathoracic or intracranial in origin.

The general appearance of the patient should be assessed —his colour, the degree of dehydration shown by his features and the condition of his tongue must be noted. It is important to notice whether the patient is restless or not since this may be a feature of continuing internal haemorrhage. The degree of consciousness should be recorded, especially if intracranial bleeding is suspected. The temperature should be taken four-hourly and the rate and quality of the pulse estimated quarter-hourly. Any two consecutive increases in rate should be reported. The blood pressure should be taken as frequently as the surgeon orders. The rate and depth of the respirations should be observed noticing especially if these are deep and sighing, which would denote air-hunger. These facts are best recorded as graphs to facilitate interpretation. The urinary output must be measured and its colour noted, bearing in mind that haematuria will occur if there is bleeding from the urinary tract. Vomited material should be measured and saved for inspection, and any stools passed should be examined for the presence of bright or altered blood. The patient may complain of pain, the locality and nature of which, and whether its onset was sudden or gradual, should be described.

A picture of the condition of the patient built up from these varied observations may assist the surgeon to estimate the degree of shock present and to diagnose if the patient is, in fact, bleeding. They may, together with superficial signs of injury (as, for example, bruising), help him to detect its source. The surgeon may also be able to judge whether the blood loss is slow or rapid and if the general condition is improving or deteriorating. He may also be assisted in deciding if fluid replacement by blood transfusion is required and if surgical intervention or conservative measures are to be adopted.

Correspondence

Male Nurses in Female Wards

I notice in the report of the Royal College of Nursing meeting at Bradford, in the April 26 issue of the *Nursing Times*, that the question of male nurses working in female wards was discussed. Members asked if male nurses were employed in female wards, if only for lifting patients, and if it was raising a problem. I am a male nurse and, as a student and when trained, nursed in female wards with complete satisfaction on both sides.

Male nurses worked in female surgical and skin wards, and also treated female patients in the casualty department and operating theatre. Not one female patient raised any objection and male and female nurses worked in harmony.

At no time did men ask to work on these wards, it came about gradually and was accepted by nursing staff and patients. It also helped in the staffing of wards and departments. I would like to add that the male nurses were also encouraged to take gynaecological lectures. I, and my fellow nurses, realise that it is impossible to employ males in all female wards and, indeed, do not wish it. The important point is that male nurses should not be debarred from nursing in these wards just because they are men.

The feelings of the patient must be considered. Many male patients have been embarrassed through being nursed by female nurses, and one can well imagine the feelings of female patients when nursed by male nurses, particularly on first entering hospital. Their wishes must be respected. Another important point is that there must be complete co-operation between male and female staff, and senior nursing staff must take a broad view of the position. From my own experience over a number of years, male nurses working in female wards has been successful.

I am looking forward to the day when we shall all be called nurses without the use of the prefix male or female. The important point is that we are all nurses and sex should not enter into our work. The lifting of heavy and helpless patients has been mentioned on many occasions, we male nurses do not mind lifting such patients but we have other uses. I am sure no problem need arise; male tutors teach female nurses, therefore, I see no reason why male nurses should not nurse female patients.

THOMAS H. JONES.

Nursing Abroad

I have just received some back numbers of the *Nursing Times*, in one of which there is a leading article on the dangers of the usual method practised in taking temperatures with insufficient thermometers to provide one for each patient. In this article you mentioned that in Sweden, oral temperatures are never taken. I would like to say that I have found this to be true in all Scandinavia. While I was working at the Armstrup Sanatorium, in Copenhagen, rectal thermometers only were used, one to each patient, and in the general hospitals the same rule applied. One ward sister at Bispeberg Hospital told me she had never seen an oral thermometer; and since coming to Norway I have found the same. The thermometers are rarely broken! They are flatter and twice as wide as our rectal thermometers, and appear stronger. They are kept in individual containers in a biniodide of mercury solution which is changed weekly, and the thermometers are washed in soap and water.

This year abroad has been a very enjoyable and valuable experience for me. I have only nursed in sanatoria but have visited the general hospitals. Their methods of treating surgical tuberculosis have greatly impressed me. The after-care of a patient after operation is on radically different lines to the methods I was taught in England where absolute rest for three months was the rule. In most sanatoria in Denmark, Norway, and also Sweden, the patients after all operations are up for the toilet by the eighth day and continue on modified or strict bed rest for two months before grading. In many Norwegian sanatoria, I am told, the patients are not confined to bed rest, but are graded for walks and light work as soon as possible.

They certainly do not have the staff to cope with numbers of bed patients, and sanatoria do not have physiotherapists unless there is a big surgical unit. Most of the patients requiring major operations are sent to Oslo several hundred miles away and return by train, alone, after three to four weeks.

Thoracoplasties are now being performed in this sanatorium (Ringval, Hernidal), in a newly built theatre, of which they are very proud. The sisters here greatly enjoyed seeing the copies of the *Nursing Times* and appeared impressed at the amount of teaching articles they contain.

One ward sister went to London last year on a fortnight's study tour and was impressed by the Royal College of Nursing Headquarters; but none of them like our black stockings, black belts or our class distinction as evinced by separate dining rooms for sisters, staff nurses and students. Here everybody—including matron—eats in the same room without distinction.

Norway. EUNICE WATSON.

INTERNATIONAL CONFERENCE IN INDIA

The Sixth International Conference of Social Work will be held in Madras, India from December 14-19, 1952, inclusive, and will be open to all who wish to attend; it will not be necessary to be an official delegate, or even a social worker. Interested persons can obtain a leaflet containing full information from George E. Haynes, Esq., 26, Bedford Square, London, W.C.1, President of the Conference. If sufficient applicants from Europe are forthcoming, arrangements will be made to charter planes from London and, or Geneva.

SUMMER SCHOOL AT STRASBOURG

There are still a few vacancies for the Summer School at Strasbourg, the theme of which is *The Healthy Family*. It is being organised by the British Social Biology Council, at the University of Strasbourg, from August 6 to 20 and should be of special interest to nurses, health visitors and social workers. A preliminary announcement was published in the February 2 issue of the *Nursing Times*. Speakers will include Dr. Alfred Torrie, M.A., M.B., D.P.M., Physician Superintendent at The Retreat, York, and Dr. J. L. Burn, M.D., D.Hy., D.P.H., Medical Officer of Health for Salford. The cost is £32, which includes travelling and tuition, neither of which come out of the £25 tourist allowance. Enquiries should be addressed to the Secretary, British Social Biology Council, Tavistock House South, Tavistock Square, London, W.C.1.

Nursing Times Tennis Cup

First round results

Banstead Hospital beat **Charing Cross Hospital.** A, 6—2, 6—2, 6—3; B, 6—3, 5—7, 6—3. Teams. Banstead: A, Misses Wellman and Larson; B, Misses Melley and Morris. Charing Cross: A, Misses Brewis and Baker; B, Misses Grattick and Savage.

Hammersmith Hospital beat **St. Giles' Hospital.** A, 4—6, 6—3, 6—1; B, 6—1, 6—0. Teams. Hammersmith: A, Misses Law and Leon; B, Misses Tivey and Fearful St. Giles': A, Misses Weston and Jordan; B, Misses Jasper and Hahesy.

St. Ebba's Hospital beat **Bolingbroke Hospital.** A, 6—2, 6—1, 6—1; B, 6—0, 6—0. Teams. St. Ebba's: A, Misses Johns and Langlands; B, Misses Nickson and Holland. Bolingbroke: A, Misses Wright and de Ruiter; B, Misses Henson and Crow.

Westminster Hospital beat **South London Hospital.** A, 11—9, 6—2, 6—2; B, 7—5 6—2. Teams. Westminster: A, Misses Brown and Newcome-Baker; B, Misses Chanter and Barnes. South London: A, Misses Perkins and Morris; B, Misses Pentecost and Wren.

Coming Events

Bensham General Hospital, Gateshead 8, Co. Durham.—A nurses reunion will be held in the Nurses' Home on Saturday, June 14, from 3-6 p.m. Past members of the staff are cordially invited. R.S.V.P. to matron.

Lambeth Hospital, London, S.E.11.—The reunion and prizegiving will be held on Tuesday, June 17, at 3 p.m. Mrs. Fisher, wife of the Archbishop of Canterbury, will present the prizes. All past members of the staff are cordially invited. R.S.V.P. to Matron.

League of Saint Mary's Hospital Nurses.—There will be a meeting of the League on Wednesday, June 4, at 7 p.m. All members and trainees are welcome. R.S.V.P. to the Matron, Saint Mary's Hospital, Portsmouth.

Nottingham General Hospital Nurses' League.—The annual reunion will take place on June 7 at 2.30 p.m.

Q.A.R.A.N.C. Reunion. — Hyde Park Hotel, London, Saturday, June 7, 4-7 p.m. Tickets: Association members 10s., others 12s. 6d. Please apply in writing to Reunion Q.A.R.A.N.C. Association, 20, John Islip Street, Millbank, S.W.1.

Sheffield Royal Infirmary.—The annual reunion will be held on Thursday, June 5, at 2.15 p.m. All members will be welcome.

The Royal Sanitary Institute.—London Sessional Meeting. A paper on *The Incidence of Mycobacterium Tuberculosis in Various Types of Raw and Heated Milk, with observations on the Control of the HTST Process* will be read by J. G. Davis, Ph.D. F.R.I.C., at the Institute, 90, Buckingham Palace Road, S.W.1, on Wednesday, June 11, at 2.30 p.m.

West Suffolk General Hospital, Bury St. Edmunds.—The annual reunion of the Nurses' League will be held on Saturday, June 14, and will commence at 2.15 p.m., with a service in St. Peter's Church. Matron will be pleased to arrange hospitality for those coming long distances.

Left: *after opening Greenfield, a new home in Ealing for the aged sick, the Countess of Limerick* (standing left) *talks to some of the patients.*

Below: *Neledi Khama, Seretse's sister, talks to Miss Mackinson at the Hammersmith Hospital where they are both nurses.*

HERE and THERE

NEW HOME IN EALING

A home for the aged sick, provided by King Edward's Hospital Fund for London, was opened at Courtfield Gardens, Ealing, recently by the Countess of Limerick, D.B.E., vice-chairman of the British Red Cross Society.

The new home, to be known as 'Greenfield', is to be administered by the Middlesex Branch of the British Red Cross Society, and will be financed by the North West Regional Hospital Board. This is the sixth of the proposed 13 homes for the aged sick which are being provided by the Fund.

The opening ceremony was held in a marquee in the garden at Greenfield, which is a spacious house in a quiet part of West Ealing. Lady Limerick, the Mayor of Ealing, Sir Frederick Pooley, chairman of the Management Committee of the King's Fund and Dr. Marjory Warren, Medical director and physician of the Geriatric Unit, West Middlesex Hospital, and medical officer at Greenfield, spoke from the platform.

There is room for 36 patients who will go to Greenfield from the West Middlesex Hospital, and they should be most comfortable in this peaceful and well-appointed house.

ROYAL VISIT TO THE NAPT CONFERENCE

The Duchess of Kent, President of the National Association for the Prevention of Tuberculosis, has promised to attend the Association's Third Commonwealth and Empire Health and Tuberculosis Conference to be held in London from July 8 to 13. Her Royal Highness was also present at the 1947 and 1949 conferences organised by NAPT. Further details are available from NAPT, Tavistock House North, Tavistock Square, London, W.C.1.

ENJOY YOURSELF—AT 75

A group of old-age pensioners of the Grove Lodge Evergreen Club, whose combined ages totalled 1,940 years and whose average age was probably 75, gave an entertaining and lively revue at the Hornsey Town Hall, Crouch End, on April 24.

The Club, started by the Hornsey and Wood Green Division of the British Red Cross Society, is in need of funds for the hiring of rooms for its meetings.

The eldest member of the cast, Mr. Walter Butler Freear, aged 83, who made the audience of 750 laugh with his comedy songs, was full of life and was obviously enjoying himself. In fact, the keynote of the show seemed to be 'Enjoy Yourself'. All the costumes had been designed and made by the cast. Two scenes were impressive—the march of the toy soldiers in which a dozen old ladies, dressed in scarlet coats, high peaked caps and navy trousers, marched and countermarched; and a 'Family Portrait', a Victorian scene in mime. The sketches and songs ranged from the Victorian to the American Square dance and the Can can. Margaret G. Lucken and Marjorie F. Young produced the show.

Guests of honour were Michael Miles, well-known for his 'Life Begins at 60' television series, the Mayor of Hornsey, Ald. T. Tivendale, F.R.I.C.S., F.A.I., J.P., and Mayoress, Mrs. Tivendale, the Deputy Mayor, Mr. H. F. Nichols, and Mrs. Balsom, O.B.E., the director of the Middlesex County Branch of the Red Cross Society.

During the interval Mr. Nichols spoke in appreciation of the work of the Red Cross; Mrs. Balsom appealed to the audience to give generously as their Division was in slight financial difficulties and was overdrawn; and Mr. Miles commented that he had never seen so much life on the stage. Last year members of this Club were auditioned by Mr. Miles for his television programme.

OF INTEREST TO INDUSTRIAL NURSES

A recent H.M. Stationery Office publication, *The Health of Welders*, may be of interest to industrial nurses working in factories where welding processes are carried out.

This booklet has been written for the Ministry of Labour and National Service by A. T. Doig, M.D., D.P.H., Medical Inspector of Factories, and L. N. Duguid, B.Sc., A.M.I.(Mech.)E., M.I.W., who is Deputy Chief Inspector of Factories. A survey of types of welding was carried out, followed by clinical examinations of a large number of welders, and supplemented by many radiological examinations and blood tests. Specialists in particular fields co-operated to determine the effect on the eyes and blood of these workers. The result of the survey is available in this booklet which costs 3s. net from H.M. Stationery Office, Kingsway, W.C.2, or from any bookseller.

TRIENNIAL AWARDS

The Council of the Royal Institute of Public Health and Hygiene have made the following triennial awards: The Harben Medal, under the terms of the Harben Trust for 'eminent services rendered to the public health', to Professor E. C. Dodds, M.V.O., M.D., F.R.C.P., F.R.S., and The Smith Award, 'for a medical officer of health recognised as having done the most noteworthy work in the discharge of his official duties', to Dr. Andrew J. Shinnie, O.B.E., M.D., D.P.H., Medical Officer of Health, City of Westminster.

The presentations will be made at a social function to be held at The Institute on Wednesday, July 16, at 3 p.m.

HOSPITAL CONTRIBUTORY SCHEMES

A Directory of Contributory Schemes has now been published for the first time by the British Hospitals Contributory Schemes Association (1948). Arranged alphabetically under the title of each scheme comprehensive information is tabulated, including rates of contribution to cover various members of the family, benefits available and conditions qualifying for receipt of these, duration of benefits and any other special funds or facilities which may be required. Schemes not associated with the B.H.C.S.A. (1948) are also included in the directory, which costs 10s. post free, from the Association at Royal London House, Queen Charlotte Street, Bristol, 1.

VOLUNTARY EFFORT

The address on 'The Place of Voluntary Effort in the National Health Service' given by Sir John Maude K.C.B., K.B.E., at the Conference of the British Hospitals Contributory Schemes Association (1948) on November 1 and November 2, is now available in printed form, together with addresses given on the same occasion by Miss Cherry Morris and Mr. Henry Lesser, C.B.E., LL.B., President of the Association, in a booklet costing 5s. post free, from The British Hospitals Contributory Schemes Association (1948), Royal London House, Bristol 1.

Nursing School News

Harrow Hospital

HARROW Hospital held its prizegiving in the Speech Room of Harrow School on April 26. The speaker was the Right Reverend Gerald Ellison, Bishop of Willesden. Telling the nurses that a clergyman's work lies close to the nursing profession because both exercise their craft on human beings, the speaker remarked that we were coming to realise more and more that the nature of man on all levels, spiritual, mental and physical, was closely linked and cannot be separated. The spirit in which doctors, nurses and priests do their work was the same; as a priest believed he was called to his work, so a doctor or a nurse looked on his or her work as a vocation; something which they sought to do as well as possible, for itself, and not for the rewards it would bring.

Matron, Miss E. Martin, reported that the past year had been an important one as

Miss B. Garthwaite receives the Practical Nursing Prize from Mrs. Ellison, wife of the Bishop of Willesden at Harrow Hospital. Miss E. Martin, matron, in background.

a milestone in the hospital's history, as a group training school had been started for the nurses of Harrow, Wembley and Charing Cross hospitals, and had been operating satisfactorily.

Dr. H. E. Thorn, chairman, Medical Staff Committee, Harrow Hospital and other speakers also addressed the nurses.

Mrs. Ellison presented the prizes and certificates. Among the prizewinners were: For practical nursing: first (given this year instead of a gold medal) Miss Barbara Garthwaite; second, Miss Rhoda Turner. For perseverance throughout training: Miss Mary Grace and Miss Sarah Hanley. Progress prizes: senior student, Miss Georgina Hunt; junior student, Miss Mary Walsh.

Leeds General Infirmary

THE annual prizegiving of the Leeds General Infirmary was held in the Nurses' Home on April 9, with Mr. James W. Booth, M.A., LL.B., chairman of the House Committee, in the chair. Presenting her report, Miss K. A. Raven, matron, said that under the experimental training schemes authorised by the General Nursing Council during the past few years, the student nurses at the General Infirmary were participating in the children's nursing training scheme. In this—as in all new schemes initiated or under discussion—they were trying to maintain the vocational character of the hospital. "We are anxious to remain true to our tradition", matron said, "that the bedside nursing of the patient shall be kept well in view".

Training results had been most pleasing, matron continued, and out of 91 entrants, 90 had passed. The block system had now been operating for three-and-a-half years, and on the students' behalf she thanked Miss Squibbs, principal sister tutor, for the inspired way in which these special study periods were conducted. The nurse in training was given an insight into the health and life of the whole community; every aspect of public health was presented to the student; for instance, visits had been arranged to sanatoria and students had gone on the rounds with the district nurse. There were now 328 nurses in training at the hospital and 23 State-enrolled assistant nurses, but a two-fold problem was always present: how to give proper nursing care to the patients and the best possible training to the students. During the year 333 applications to enter the hospital had been received, and of these 100 had been accepted. The selection committee were to be thanked for the time and careful consideration they had given to this matter.

The house committee, realising the need for senior nurses to understand fully the relationship of each nurse with all other nurses, had made it possible for some of the senior nurses to attend courses at the Royal College of Nursing. Two of the assistant matrons had attended the nurse administrators course at the College; some ward sisters had spent a period at the Cassell Hospital and two senior sisters would attend the short course at the College this month. Another of their senior nurses had just returned from America which she had visited with a travelling scholarship. They had also welcomed at the hospital many trained nurses from the Dominions, and they had received several distinguished nurses from other countries as observers. They now had in the wards nurses from six or seven different countries. Three past trainees of the hospital had been appointed matrons during the year, and the National Council of Nurses had just elected Miss Duff Grant, who was a member of their own hospital league, as their new President.

Lady Paterson Ross, who presented the prizes and certificates, said: "I know there is a great difference between your course of instruction, and the one which I received as a nurse some years ago. This is inevitable as both medicine and nursing become more

The Very Reverend J. Hutchison Cockburn presented the prizes at the Glasgow Royal Infirmary. Left to right: Miss C. Stewart, gold medallist, Mr. G. H. Stevenson, senior surgeon, Miss Manners, matron, Miss J. Mutch, bronze medallist.

and more scientific. The nurse's ability to observe is of the greatest importance to a doctor, and it is equally important that both the doctor and the patient shall have confidence in the nurse."

The gold medal was awarded to Miss Irene Fish, and the silver medal to Miss Elizabeth Hammond. Prizes for practical nursing were won by Miss Muriel Harrison (Elizabeth Fisher Memorial Prize) and Miss Dorothy Seale (second prize).

Darlington Memorial Hospital

THE prizegiving of the Darlington Memorial Hospital training school was held on March 21 this year. The prizes were presented by Miss M. Henry, Registrar of the General Nursing Council for England and Wales.

Miss Henry said how important it was to give something back to the profession after finishing training, and emphasised how much could be given, not only in actual nursing work but in a wider sphere, by taking part in committee and other public work where a nurse's training and knowledge made her particularly useful.

Good ward work and theory combined resulted in the attainment of the bronze medal by John F. Morris, one of the first male student nurses at Darlington Memorial Hospital. Miss I. Scott was awarded the senior practical nursing prize on good ward reports from matron and the ward sisters.

Miss Irene Fish shows her gold medal to other prizewinners at the Leeds General Infirmary. Left to right: Miss E. Hammond (silver medal), Miss M. Harrison and Miss D. Seale (first and second, Elizabeth Fisher Memorial Prize), and Miss P. Thornton (Principles and Practice of Nursing, senior prize).

Royal College of Nursing

Education Department

Refresher course for Public Health Nursing Administrators and Tutors September 15—19.

Monday, September 15

5.30 p.m. Registration.
6 p.m. Opening Session—Miss E. Cockayne, Chief Nursing Officer, Ministry of Health.

Tuesday, September 16

10 a.m. *Health Visiting—Fact and Fiction*, by Miss M. E. Johnston, Administrative Assistant, Public Health Survey, Nuffield Provincial Hospitals Trust.
11.15 a.m, *Leadership: The Functions and Responsibilities of the Adequate Leader*, by Mrs. N. Mackenzie, M.A. (Oxon.), Lecturer in Psychology and Ethics to the Royal College of Nursing.
2.15 p.m. To be arranged.
4 p.m. *Leadership: The Limitations and Perils of Leadership*, by Mrs. Mackenzie.

Wednesday, September 17

Visit to Harlow, Essex.
1. To Health Centre,
2. Harlow Development Corporation.

Thursday, September 18

10 a.m. *Future of Health Visiting—the Field Worker*, by Miss E. Hart, Superintendent Health Visitor, Kingston-upon-Hull.
11.15 a.m. *Leadership: The Training of Leaders*, by Mrs. Mackenzie.
2.30 p.m. *The Future of Health Visiting*, by Dr. J. Greenwood Wilson, M.D., F.R.C.P., Medical Officer of Health, City and Port of Cardiff.

Friday, September 19

10 a.m. *Leadership: Administration, Organisation and Teaching*, by Mrs. Mackenzie.

Application should be made to the Director in the Education Department, 1a, Henrietta Place, Cavendish Square, London, W.1, as soon as possible.

FEES: for the course, £2 2s. (a reduction of 12s. is made for those who have been members of the Royal College of Nursing for not less than a year); single lectures—College members, 2s. 6d., others 4s. Fees should be paid not later than four weeks before the beginning of the course and are returnable, if requested, four weeks before the course starts.

Public Health Section

Public Health Section within the Birmingham and Three Counties Branch.—Change of Time: for the visit to Sunfield Children's Homes, Clent, on **Saturday, May 24,** the Midland Red Coach will leave the Hall of Memory, Birmingham, at **1.45 p.m.** prompt.

Ward and Departmental Sisters Section

Ward and Departmental Sisters Section within the Birmingham and Three Counties Branch.—An open meeting will be held at The General Hospital, Birmingham, 4, on **Tuesday, May 27,** at 7 p.m. Mr. Mills, F.R.C.S., M.R.C.O.G., will speak on his recent tour in America.

Branch Notices

Cambridge Branch.—An open meeting will be held at Addenbrooke's Hospital on **Thursday, May 29,** at 6 p.m. Dr. Paton Philip, M.C., M.A., M.B., D.M.R.E., D.P.H., will lecture on *B.C.G. Vaccination*.

Hull Branch.—A visit has been arranged to Cook, Wells and Gemmell to see a ship fitted out, on **Thursday, June 19,** at 2.30 p.m. Numbers are limited to 15.

Leicester Branch.—The next meeting will be held at Leicester Royal Infirmary on **Monday, May 26,** at 6 p.m. Speaker—Mr. Whomsley, County Probation Officer.

Sheffield Branch.—Mr. Blomfield will lecture on *Radiotherapy—an Explanation*, at the Royal Infirmary on **Wednesday, May 28,** at 7 p.m. Hostess—Miss J. E. Clark. An invitation is extended to student nurses.

South Western Metropolitan Branch.—The Branch invites applications for two tickets (value 25s. each) covering the whole series of annual general meetings of the College taking place in London. A ticket for the special luncheon at the Connaught Rooms (value 18s.) will also be included. Applicants should be *members of the South Western Metropolitan Branch*, and hold the post of *Staff Nurse*. Interested members should get in touch with the Hon. Secretary, Miss C. E. Bentley, Lambeth Hospital, S.E.11, not later than Saturday, June 14.

Worthing and South West Sussex Branch.—A combined meeting with the Public Health Section, who have arranged the speakers, will be held at Worthing Hospital on **Wednesday, June 18,** at 7.30 p.m.

Membership forms for the College may be obtained from the General Secretary, Royal College of Nursing, Henrietta Place, Cavendish Square, W.1, or local Branch Secretaries.

Branch and Section Activities

North Eastern Metropolitan

There was a fairly good attendance at the Branch general meeting which was held recently at Mile End Hospital. The Branch Representative gave a most comprehensive report of the Branches Standing Committee Meeting held in April, and this was followed by an account, by a member, of the Annual General Meeting of Business and Professional Women.

After the meeting Dr. McLaughlin spoke on *The Provision made for the Deprived Child*. The number of questions which followed Dr. McLaughlin's talk was, in itself, sufficient evidence of the interest which she had evoked.

Truro and Redruth

On Saturday, May 10, Miss J. M. Calder, Chief Nursing Officer of the London County Council and Chairman of the Public Health Section Central Committee, addressed an open meeting of public health nurses at St. Austell. 63 health visitors and district nurses from all parts of Cornwall attended, and Miss Russell took the chair. Miss Calder was welcomed by Miss A. White, the County Nursing Officer, who spoke of Miss Calder's wide experience and service to public health nursing.

Miss Calder's address was on *The Future Work of the Health Visitor in the Changing Needs of Society*. During the first half of the century attention had been focused on the physical needs of the mother and child; now we must realise this was not enough, we must serve also the emotional and mental needs of the family as a whole. To achieve this end the public health nurse must examine her own training. In its present form did it equip her to meet this need? Were health visitors to be the key medico-social workers of the future, or were they to see their work being taken from them by a growing army of social workers, and how were they accepting the challenge?

Miss Calder mentioned as an example the Bill at present before the Government to empower the Children's Department to visit the homes of the potentially neglected children. Was this not an encroachment into the health visitors' sphere, who knew the whole background of her problem families? Health visitors must be prepared to take up the challenge of the changing society and adapt their training and their working methods. There was and would be a universal shortage of woman power; no longer could we afford to do routine visiting or dress minor ailments. If the health visitor was the health teacher she must be used as such.

During the discussion that followed one matter of paramount importance arose—that we must look to the day when the

On the steps of Glasgow Cathedral after the annual service (see Glasgow Branch report last week). Left to right: Miss A. H. Childs, secretary of the Branch; Dr. N. I. Waltie, president; Dr. V. Roberton, ex-president: Miss L. G. Duff Grant, President of the College; and Miss J. Armstrong, Chairman, Scottish Board.

[By courtesy The Glasgow Bulletin.]

health visitor was trained with a university background, thus absorbing potential social workers in other spheres into the one service.

Cornish public health nurses are very grateful to Miss Calder for her thought-provoking and challenging address, which will lead to further discussion in the Sections.

NURSES APPEAL COMMITTEE

At this time of the year people are preparing for summer holidays. It is the subject of conversation when we meet our friends and the delightful anticipation which is half of the pleasure is obvious. We should like every elderly nurse who is able to travel to be happy in this way too. Many badly need a change in their cramped lives and we should be very grateful for your sympathetic help over this. Think of the wonderful benefit of your own happy holiday and *please* spare a donation for those who cannot afford one without your help.

Contributions for week ending May 17

	£	s.	d.
Health visiting staff of the Council, Newcastle-on-Tyne	2	16	6
E.H.H. *Monthly* donation		15	0
Miss W. E. Steward. *Monthly* donation		5	0
Anonymous. *Monthly* donation		1	0
College No. 3569. *Monthly* donation		10	0
Total	£7	7	6

We acknowledge with many thanks a parcel from Miss Beacham.

W. SPICER, Secretary, Nurses Appeal Committee, Royal College of Nursing, Henrietta Place, Cavendish Square, London.

Western Area Tennis Tournament

It is regretted that owing to the very small number of applications to take part in this tournament it will not be possible this year to arrange a Student Nurses' Area Tournament for the West.

Scottish Hospital Nurses Lawn Tennis Challenge Cup Competition

The draw for the Scottish Hospital Nurses Lawn Tennis Challenge Cup Competition has now taken place and the eliminating contest in the regions are to be played during June. 26 hospitals have entered and 31 teams are taking part. Regional matches are being played at hospitals in the regions concerned and the inter-regional semi-final and final matches will in all probability be played at Perth on a date to be announced later.

QUEEN'S TRAINING CONCESSION

From November, 1952, fully qualified midwives who are State-registered nurses will be eligible to take the training for the Queen's Roll Examination in four instead of in six months. This category has been added to the categories of State-registered nurses already eligible to take Queen's District Nurse Training in four months, the complete list of which is given below:

(a) Nurses holding the Health Visitor Certificate of the Royal Sanitary Institute.

(b) Nurses holding a recognised Nurse and/or Midwife Teacher's Certificate.

(c) Existing district nurses with at least eighteen months' experience in district nursing.

(d) Nurses who are fully qualified midwives.

The annual entry dates for four months' students are May 11—15, and November 11—15.

Appointments

Miss A. Wood

Miss Audrey Wood, B.A.(Hons.), S.R.N. S.C.M., M.T.D., has been appointed Deputy General Secretary to the Royal College of Midwives, in preparation for the retirement in six months time of the General Secretary, Mrs. Mitchell. Miss Wood trained at St. Thomas's Hospital, and at the Radcliffe Infirmary Maternity Department where she held posts as district midwife and night sister, and later gained the Midwife Teachers' Diploma. She became assistant matron and sister tutor at the Royal Maternity Hospital, Belfast, and recently became tutor to the Midwife Teachers' Course at the Royal College of Midwives.

Miss Evelyn Hellaby

The appointment of Miss Evelyn Hellaby, S.R.N., Diploma in Nursing, University of London, as Assistant Education Officer to the General Nursing Council for England and Wales was announced recently. Miss Hellaby, who has been one of the Council's inspectors of training schools, trained at King's College Hospital, later gaining the Diploma in Nursing of London University and the Nurse Teachers Certificate of the Royal College of Nursing. After holding posts as ward sister at King's College Hospital, Grosvenor Sanatorium, Ashford, and the Royal Chest Hospital, and outpatient sister at the Metropolitan Ear, Nose and Throat Hospital, she held tutor's posts at Salisbury General Infirmary, at St. Heliers Hospital, Carshalton, and before her work at the General Nursing Council she was in charge of the preliminary training school at King's College Hospital.

Brock, Miss Q. J., S.R.N., S.R.M.N. **Matron, Fulbourn Hospital, near Cambridge.**
Trained at Addenbrooke's Hosp., Cambridge; St. Andrew's Hosp., Thorpe, nr. Norwich. *Previous appointments*: staff nurse, St. Andrew's Hosp., nr. Norwich, relief holiday sister and staff nurse. Addenbrooke's Hosp., Cambridge; sister tutor and ward sister, Runwell Hosp., nr. Wickford, Essex; deputy matron, Fulbourn Hosp.

Coleman, Miss G., S.R.N., Midwifery Part I, B.T.A. Cert. **Matron, Cleaveland Cottage Hospital, Brotton, Yorkshire.**
Trained at North Shields General Hosp., Northumberland. *Previous appointments*: ward sister, Wrightington Hosp., near Wigan, Lancs.; night sister, and outpatient and casualty sister, Stead Memorial Hosp., Redcar, Yorks.; sister-in-charge, Pemberton Hosp., Pemberton, Wigan, Lancs.

Fear, Miss E., S.R.N., S.C.M., R.M.N., R.N.M.D., **Matron, St. Catherine's Institution, Doncaster.**
Trained at St. Giles Hosp., London; Roundway Hosp., Devizes, Wilts.; Cell Barnes Hosp., St. Albans, Herts.; *Previous appointments*: assistant matron, sister tutor, Cell Barnes Hosp.; deputy matron, Leavesden Hosp., Abbots Langley, Herts.; deputy matron, Darenth Park, Dartford, Kent.

King, Miss V. M., S.R.N.; S.C.M., H.V. Cert., Queen's Nurse. **Deputy County Nursing Officer, Hertfordshire County Council.**
Trained at University College Hosp., London; Elsie Inglis Maternity Hosp., Edinburgh. *Previous appointments*: health visitor and school nurse, Bristol and Devonshire; district midwife, Gloucester; assistant superintendent nursing officer, Herefordshire; area nursing officer, Warwickshire.

Neville, Miss M., S.R.N., S.C.M., **Matron, Hill Top Hospital, Bromsgrove, nr. Birmingham.**
Trained at The General Inf. at Leeds; Maternity Hosp., Dunfermline, Scotland. *Previous appointments*: theatre charge nurse, ward sister, floor sister and sister-in-charge of Brotherton Wing for private patients, The General Inf., at Leeds; sister-in-charge of theatres, Pinderfields Hospital, Wakefield, Yorks.

ADDITIONS TO THE LIBRARY
April 1952

New Books

Cafferty, K. W., editor*: A Dynamic Basic Nursing Curriculum, (Catholic University of America, 1951. 20s.).

Central Council for the Care of Cripples: The Disabled in the Modern World; Proceedings of the Fifth World Congress of the International Society for the Welfare of Cripples (Central Council for the Care of Cripples, 1952. 15s.).

Ellman, P.: Essentials in Diseases of the Chest (Oxford University Press, 1952. 30s.).

Fellowship of Post-Graduate Medicine: Chemo-therapy and the Antibiotic drugs (Fellowship of Post-Graduate Medicine, 1952. 5s.).

International Hospital Federation: Report of the Seventh International Hospital Congress held in Brussels July 5-21, 1951 (International Hospital Federation, 1952. 10s. 6d.).

Lawler, S. D. and L. J.: Human Blood Groups and Inheritance (Heinemann, 1951. 3s. 6d.).

Leake, M. J.*: Simple Nursing Procedures (Philadelphia, Saunders, 1951. 7s.).

Monroe, R. T.: Diseases in Old Age (Oxford University Press, 1951. 32s. 6d.).

Muir, E.: Manual of Leprosy; supplement to the first edition. 1952.) (Livingstone, 2s. 6d.).

National Institute of Industrial Psychology: Joint Consultation in British Industry (Staples Press, 1951. 21s.).

New York Academy of Medicine, Public Health Committee*: The Hospital Situation in New York; report of a survey of hospitals in New York City. (Putnam, 1924).

Smithwick, R. H.: Surgical Measures in Hypertension (Blackwell, 1951. 21s. 6d.).

Thoms, A. B.*: Pathfinders; a History of the Progress of Coloured Graduate Nurses (New York, Kay Printing House, 1929).

Watts, C. A. H. and B. M.: Psychiatry in General Practice (Churchill, 1952. 12s. 6d.)

Wright, H. M. and Montag, N.*: Drugs and Solutions (Saunders, 1952. 9s.).

New Editions

Conybeare, J. and Mann, W. N.: Textbook of Medicine, 10th edition (Livingstone, 1952. 37s. 6d.).

Girdlestone, G. R.: Tuberculosis of Bones and Joints, second edition (Oxford University Press, 1952. 42s.).

Illingworth, C. F. W., editor: Textbook of Surgical Treatment Including Operative Surgery (Livingstone, 1952. 45s.).

Johnstone, R. W.: Textbook of Midwifery, 15th revised edition (Blackwell, 1952. 30s.)

Pearce, E. C.: Textbook of Nursing, 12th edition (Faber, 1952. 28s.).

Shaw, W.: Textbook of Gynaecology, sixth edition (Churchill, 1952. 27s. 6d.).

Stone, J. E.: Hospital Organisation and Management, fourth edition (Faber, 1952. 8 guineas).

* American Publications.

News in Brief

Cancer Lectures

Dr. Francis Peyton Rons is to give three lectures on cancer at the Royal College of Surgeons this summer, to mark the 50th anniversary of the founding of the Imperial Cancer Research Fund.

Replacement of Tuberculosis Patients

The South East Metropolitan Hospital Board have now arranged for the return of the tuberculosis patients sent to Switzerland last year by the Ministry of Health and for their replacement by a further group of patients. The Regional Board undertakes to provide, through New Cross General Hospital and Grove Park Hospital, any nursing and medical care needed while the patients pass through their hands in transit.

To Aid a Mission Hospital

The staff and friends of Haslemere and District Hospital held a successful jumble sale on May 7 in aid of the Victoria Leprosy Hospital, Dichpali, South India, in which they are interested. Over £55 was raised for this deserving cause.

Cars for District Nurses

Argyll County Council has approved the provision of five cars for district nurses in the county and a regular purchase of five cars will be made annually to maintain the service.

Laboratory Visit

Recent visitors to the headquarters plant of Glaxo Laboratories Ltd., Greenford, Middlesex have included nurses from Clare Hall Hospital, South Mimms; dietitians from London hospitals; sister tutor students from Battersea Polytechnic; student nurses from St. George's Hospital; student nurses from Cane Hill Hospital, Coulsdon; student health visitors from the Middlesex County Council; ward sisters from the Royal College of Nursing and pupil midwives from Perivale Maternity Hospital.

Register of Nurses, Scotland

Lists of persons who have been admitted to, removed from or restored to the Register during the year January 1 to December 31, 1951, are now available from the Registrar, General Nursing Council for Scotland, 5, Darnaway Street, Edinburgh, 3.

Charing Cross Hospital Maternity Wing

Under a special order made by the Minister of Health Kingsbury Maternity Hospital, Honeypot Lane, N.W.9, has been made a member of Charing Cross Teaching Hospital Group. Formerly it came under the North West Metropolitan Regional Hospital Board. The transfer will facilitate the teaching of the student nurses but will not deprive the locality of any necessary hospital maternity services.

Ambulance Section at Glassworks

A works section of the St. John Ambulance Brigade has been formed at the Stone factory of Quickfit and Quartz, Ltd., manufacturers of scientific and industrial glassware. Miss M. Hazlehurst, who is in charge of the works' surgery, has been appointed a nursing officer of the Stone branch of the St. John Ambulance Brigade.

Posthumous Honour

The remains of Louis Braille, the inventor of the alphabet for the blind, who has been buried in his native town, Coupvray, Seine-et-Marne, since 1852, will be moved to the Pantheon, Paris on June 22. Men and women famous in politics, art and science have been buried here since the Revolution. The transfer of the remains was legally authorised and agreed by Parliament.

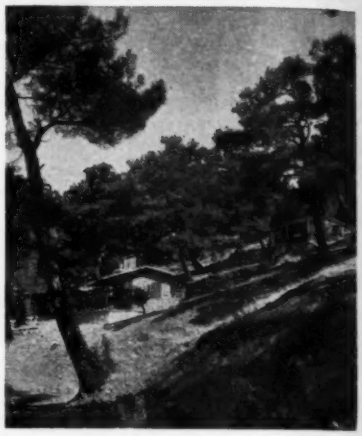

Right: *two views of one of Turkey's spring to summer camps for recuperating tuberculous patients.*

A New Preliminary Training School

A FORMER seaside hotel converted at a cost of £14,480 is the new home and training school of ten student nurses. Situated in the village of Tynemouth, Northumberland, not far from the ruins of the ancient Priory, it is within easy reach of beach, sea and open-air swimming pool, a state of affairs which has the full approval of Miss M. Clarke, home sister. She also hopes to arrange some tennis for the students.

There is a quiet room set apart from the other rooms in the house for the nurses who wish to study. For talking, listening to the wireless and other recreations, there is a large comfortable lounge.

Each bedroom has a pleasant view and the name of its owner on the door. The rooms are furnished with single bed, complete with eiderdown, cheerful rug and dressing-table; most of the wardrobes are built-in.

Left: *watching a demonstration by Miss M. Raine, sister tutor, at the new preliminary training school at Tynemouth.*

The students will stay at the school for three months, studying the preliminary syllabus for the General Nursing Council examination, then disperse to Preston Hospital, North Shields, or the Tynemouth Victoria Jubilee Infirmary (both in the County Borough of Tynemouth) for the remainder of their three years' training. The matrons of these two hospitals, Miss L. M. Jones and Miss M. Hardy, administer the school which is bright with plants, flowers and new paint.

In classroom and surgical equipment room, Miss M. H. W. Welsh, sister tutor, and her assistant, Miss M. Raine, take charge.

The girls enjoy such amenities as shampoo sprays and an electric hair dryer; a room with ironing board and electric iron and hot rails for drying clothes. With a few minutes' walking the nurses can reach one of the finest stretches of beach in the north, the sea and an open-air swimming pool. Arrangements will be made for the use of tennis courts.

Three civic authorities — Tynemouth, Wallsend and Seaton Valley—were represented at the official inspection of the new school on April 9. Councillor R. A. Anderson, chairman of the South East Northumberland Hospital Management Committee, Dr. W. G. Patterson, Senior Administrative Officer, Newcastle Regional Hospital Board and Miss G. M. Winterhalder, Regional Nursing Officer, were also among those present.

Off Duty

[Copyright reserved for the owner by The Royal Academy Illustrated.]

'Brighton Beach' by Mr. Edward Le Bas.

Royal Academy Summer Exhibition

Of the 1,579 exhibits there is, perhaps, no one picture which will make the 1952 exhibition particularly remembered. There is nothing to startle anyone but undoubtedly the most interesting exhibit is not a painting at all but the scale model of Coventry Cathedral built to Basil Spence's design. For the first time the interior design can be seen and this will, no doubt, arouse as much controversy as did the original drawings.

Sir Alfred Munnings, Past President of the Royal Academy, has a problem picture on show as well as several of his superb equestrian and colourful gypsy life studies.

There is no ceremonial Royal picture this year, but the painting of the Queen, when Princess Elizabeth, driving her pony phaeton in Windsor Great Park is charming; Miss E. J. Halliday has submitted an open-air treatment of the Duke of Edinburgh; and, included in the sculpture section are two heads of the late King, one by Sir W. Reid Dick and the other by Gilbert Ledward.

Sir Gerald Kelly, the President, shows six paintings, one particularly good—a small study of an oriental girl. Dr. Charles Hill's portrait by T. C. Dugdale is colourful and outstanding.

This year's exhibition contains plenty of variety, ranging from an enormous painting by Sir Frank Brangwyn, who has not exhibited for some years, to some dainty earthenware figures in muted colours which are delightful and gay. The exhibition remains open until August 24, from 9.30 a.m. to 7 p.m. on weekdays and from 2 p.m. to 6 p.m. on Sundays, admission 2s.

AT THE THEATRE—

LONDON LAUGHS (*Adelphi*)

This is a sparkling and witty review, starring Tony Hancock, 'Professor' Jimmy Edwards and Vera Lynn. Skits include one on the B.B.C. programme 'A Seat in the Circle' and 'Polly Does Everything'. Tony Hancock sings his popular 'Machine Age' and gives some amusing impersonations. The Jack Billings' Trio and the Bedini Troupe are entertaining. Imaginative decor, costumes and lighting, combine to make the dance sequences striking and unusual, and a particularly lavish set is used for a tribal dance.

WINTER JOURNEY, *by Clifford Odets* (*St. James's*)

The author has skilfully used and brought to life the old theme of the drunken, broken-down actor, who is led back to success by the faith of his wife and a young producer. The irony of the play is that the actor is worthless, yet two intelligent, good people devote themselves to his success. The characters are cleverly conceived, each of them coming to life without any slowing down of the plot by explanations of their actions. Michael Redgrave is superb as the lying weak actor Frank Elgin, whose only asset is his great natural talent for acting. Googie Withers, as does all the cast, gives an excellent performance.

DEEP BLUE SEA, *by Terence Rattigan* (*Duchess*).

The play is set in a sordid flat which a woman, who all her life has been surrounded by luxury, has come to because of her obsessive love for a man many years younger than herself. The first scene is of her failure to commit suicide and from then on the play is concerned with how the woman is gradually persuaded out of her obsession. Kenneth More, as the young man, who loves but not so much as the woman and who cannot understand her deep love for him, is brilliantly natural. The standard of the acting from each member of the cast is high. Peter Iling, as the doctor who has become a bookmaker is excellent. Peggy Ashcroft is outstanding as the woman. The play has one fault—too often Peggy Ashcroft is alone on the stage and the audience has only her expression to guide them as to what she is feeling—and this tended to make the audience fidgetty.

—AND THE CINEMA

Man of Bronze

Burt Lancaster as an Indian who goes to Carlisle Indian School where to him learning comes hard. However, he can run, play football and baseball and the whole film is about sport—amateur and professional. Starring Burt Lancaster and Charles Bickford.

La Marie Du Port

An elderly man brings his mistress to her home to attend the funeral of her father. There he is attracted by her young sister, an ambitious girl who desires marriage, position and security. How she achieves this the film tells. It is well acted and worth seeing. Starring Jean Gabin and Nicole Courcel.

Carbine Williams

This is a story founded on fact. A man is unjustly sentenced to 30 years for murder. While in prison, he conceives the idea for a new type of gun and is permitted by the prison warder to make it in the workshop. He is given full pardon and his gun gets him a contract with the Winchester Repeating Arms Co. This is a good interesting film. James Stewart as the prisoner is fine and the whole supporting cast topped by Wendell Cory and Jean Hagen is excellent.

So Little Time

A mother and daughter living in their home in Belgium during the occupation have to share it with the German Military Governor of the town. The girl discovers that she and the hated German share a passion for music This eventually forms a bond between them which ripens into love. Tragedy comes to the lovers through the Resistance movement. The cast is headed by Marius Goring and Maria Schell, a young actress of great charm.

Here's to the Memory!

An album of memories covering the last 50 years, of special interest to those of us who have lived through them. Years of adventure, inventions, tragedy and glorious achievements, summing up that Britain's greatest possession is her people. A film not to miss.

Stolen Face

A plastic surgeon holds the theory that the majority of women criminals would reform if they had attractive features! He remodels the scarred face of a petty thief and drunkard to the likeness of a girl who has turned him down. After a time she reverts to type and nearly ruins him. It is an incredible story with a most callous ending. Starring Lizabeth Scott, Paul Henried and André Morell.

Waterloo Bridge

In 1917 Captain Cronin crossing Waterloo Bridge becomes involved with a young dancer who he guides to safety during an air raid. They fall in love but he is called to the front before they can marry. The outcome of this story is tragic but it is so worth seeing and so beautifully acted. Starring Vivien Leigh and Robert Taylor. Not to be missed. (This is an M.G.M. re-issue.)

Curtain Up

This concerns the rehearsal of a new play by a repertory company. The author, Jeremy St. Clair, arrives to take a hand and proves to be an elderly spinster nursing the idea that she has written a masterpiece. It is a struggle between producer and author. Parts of it are very funny. Starring Robert Morley and Margaret Rutherford.

Down Among the Sheltering Palms

Midi island in the Pacific is occupied by the U.S. Army. Surrounded by hula-hula girls the G.I.s are thrilled until the order 'no fraternisation' is given. The life of the military governor is complicated by three women, one he has fallen for, one who does her best to get him and one, a native, he does not want, who is a gift from the island's king. Starring William Lundigan, Jane Greer and Mitzi Gaynor.

Skirts Ahoy!

A somewhat noisy musical with a story about three girls who join the U.S. Navy Waves—each because of a man. The part that is most pleasing is a graceful swimming sequence. The girls looked very smart in their uniforms but the story is rather feeble. Starring Esther Williams and Vivian Blaine.

OFFICIAL ANNOUNCEMENTS

EMPLOYMENT OF THE ELDERLY

The Minister of Labour and National Service, Sir Walter Monckton, Q.C., recently told the House of Commons that he would set up a National Advisory Committee on the Employment of Older Men and Women. The advisory body has been appointed and includes men and women distinguished for their work in medicine, science, social service, the trades union movement and several of the ministries. The Secretary of the committee is Mr. J. Howie Mitchell, Ministry of Labour and National Service.

SAFETY OF HOSPITAL MILK SUPPLIES

Two recent Ministry of Health circulars deal with preserving milk in hospital from contamination. Management Committees and Boards of Governors are asked to see that all milk supplied to hospitals is rendered safe by heat treatment, and if any additional expenditure is involved an endeavour should be made to meet it as early as possible within the approved estimates of the board or committee concerned. It is also pointed out that careful handling within the hospital is essential in addition to heat treatment. Milk should be stored at once in the refrigerator at the lowest possible temperature until required, vessels used to contain it should be sterilised between each delivery, and when small quantities are to be distributed to wards or small units, milk should be bought in sealed bottles for this purpose (RHB(52)29, HMC(52)27, BG(52)27).

A second circular (RHB/BG(52)28) states that hospital dairy farms should now be registered with the Ministry of Agriculture and Fisheries and the Milk Marketing Board, and the appropriate licences applied for. It is pointed out that hospital authorities operating their own dairy herds must comply with the same standards required of commercial firms under recent legislation. The bonus scheme for owners of tuberculosis attested herds is also available to hospital authorities who own such herds, and is a valuable encouragement towards the eradication of tuberculosis among dairy cattle.

NOTIFICATION OF TUBERCULOSIS AMENDED REGULATIONS

Under new regulations which came into force on May 1, every medical practitioner who diagnoses a patient to be suffering from tuberculosis is required to send to the medical officer of health of the district a certificate which must follow a prescribed form. These regulations are contained in a new Statutory Instrument, No. 704 (Public Health (Tuberculosis) Regulations, 1952). The doctor's diagnosis of tuberculosis must be from evidence apart from evidence derived solely from tuberculin tests. Should a medical officer of health receive one of the certificates respecting a person living in his district at the time, but ordinarily resident in another district, he must furnish the medical officer of that district with full particulars of the case. The new regulations direct that these communications shall all remain as confidential as is practicable. The Public Health (Tuberculosis) Regulations, 1930, which had become outdated and at variance with the present structure and operation of the services, are accordingly revoked by the new regulations.

The circular letter sent by the Ministry to local authorities enclosing copies of the new statutory instrument stresses that this new Order will ensure co-operation between the local authority, the medical practitioner and the hospital.

MILEAGE ALLOWANCE

The Ministry of Health in R.H.B.(52)38 states that the attention of the Minister has been drawn to the fact that in the case of officers previously classified as regular users, the application of paragraph 2 of R.H.B.(52)12 / H.M.C.(52)12 / B.G.(52)11 may give rise to an anomaly by producing a disproportionate reduction in the total mileage allowance payable in respect of the year to March 31, 1952.

An officer who was classified as a regular user under the previous scheme should be allowed at his option to continue to receive payment on the regular user basis until March 31, 1952, while being otherwise subject to the terms of the agreement set out in General Council Circular No. 29.

The Minister of Health has approved the provisions of paragraph 2 of this memorandum as approved conditions of service under Regulation 3 of the National Health Service (Remuneration and Conditions of Service) Regulations, 1951—S.T.1951 No. 1373.

CLASSIFIED ADVERTISEMENTS CONTINUED FROM PAGE XX

BENENDEN SANATORIUM BENENDEN, KENT

Night Sister required, S.R.N., B.T.A., or tuberculosis experience. Salary and conditions comparable with the Whitley Council scales.

Applications to the Matron, giving two names for reference. (3873)

THE UNITED LEEDS HOSPITALS THE HOSPITAL FOR WOMEN AT LEEDS COVENTRY PLACE, LEEDS, 2

Applications are invited for the post of **Theatre Superintendent** at this Hospital. Candidates should not be over 35 years of age, and should supply copies of three testimonials or give the names of three referees.

Further information regarding the position may be obtained from the Matron, to whom applications should be sent. (3826)

GRANTHAM AND KESTEVEN GENERAL HOSPITAL GRANTHAM, LINCS

Complete Training School for Nurses

Midwifery Sister required.

Excellen experience may be obtained in modern department of 12 beds. Resident or non-resident.

Apply Matron. (2487)

ST. JOHN'S HOSPITAL, HALIFAX

Applications are invited for the following posts:—

Ward Sisters.
Staff Nurses.
S.E.A.N.
Pupil Assistant Nurses.

Apply to Matron. (2512)

EXETER AND MID-DEVON HOSPITALS MANAGEMENT COMMITTEE POST HILL HOSPITAL, TIVERTON

Applications are invited for the following appointments:—

Ward Sister, S.R.N., **Staff Nurse,** S.R.N. **Assistant Nurses,** S.E.A.N.s, and **Nursing Assistants.**

Salaries and conditions of service in accordance with Whitley Council regulations, and appointments subject to Health Superannuation regulations.

Applications, stating age and full particulars, together with the names of two referees, should be sent to the Matron at the Hospital. (3486)

STOKE MANDEVILLE HOSPITAL, AYLESBURY

Applications are invited for the post of **Night Sister** (one of three working with Night Superintendent) at this modern General Hospital.

Inquiries and applications to Matron. (3760)

READING AND DISTRICT HOSPITAL MANAGEMENT COMMITTEE

STAFF VACANCIES

PEPPARD CHEST HOSPITAL, HENLEY-ON-THAMES (244 Beds)

Training School for British Tuberculosis Association Cert. Approved by G.N.C. for secondment of Nurses from General Hospitals. Participating in a scheme for General Group Training

Theatre Superintendent. | **Assistant Nurses, Male and Female.**
Staff Nurses. | **Student Nurses, Male and Female.**

NEWBURY DISTRICT HOSPITAL, NEWBURY, BERKS (89 Beds)

Sister for Relief Night duty. | **S.E.A. Nurses.**
Staff Nurses, Children's Ward. | **Student Nurses.**
Staff Nurse, Out-Patient Department.

SANDLEFORD HOSPITAL, NEWBURY, BERKS (132 Beds)

Night Sister in Sole Charge. | **Staff Midwife.**
Ward Sister. | **Assistant Nurses, Male or Female.**
Midwifery Sister.

WOKINGHAM HOSPITAL, WOKINGHAM, BERKS (139 Beds)

Night Sister. | **Two Staff Midwives.**
Midwifery Sister. | **Assistant Nurses, Male or Female.**
Staff Nurse.

SAINT GEORGE'S HOSPITAL, WALLINGFORD (27 Maternity Beds)

Midwives.

WALLINGFORD AND DISTRICT HOSPITAL, WALLINGFORD BERKS (18 Beds)

Night Sister in Sole Charge. | **S.E.A.N.s.**

Apply to Matron of the Hospital concerned, giving names for reference. (3836)

EDGWARE GENERAL HOSPITAL

Night Superintendent required. Resident or non-resident. Salary in accordance with the recommendations of the Whitley Council.

The Hospital is a General Training School for Male and Female Nurses, and is situated in pleasant grounds within easy reach of the centre of London.

Applications, stating age, qualifications and experience, to the Matron, Edgware General Hospital, Edgware, Middlesex. (3702)

KYRE PARK HOSPITAL TENBURY WELLS

The following staff are required above Hospital, which will be open about 1st June, 1952:—

2 Ward Sisters.
1 Staff Nurse, S.R.N. or B.T.A.
3 Assistant Nurses, S.E.A.N.

For particulars apply to Matron, Green Hospital, Birmingham, 9.

WINCHESTER GROUP HOSPITAL MANAGEMENT COMMITTEE SHRUBBERY MATERNITY HOME BASINGSTOKE

Midwifery Sisters (S.C.M.) required.

Apply as soon as possible to Matron.

THE ROYAL FREE HOSPITAL GRAY'S INN ROAD, W.C.1

Experienced Midwifery Ward Sister required, S.R.N., S.C.M., to commence June, 1952. Responsible for helping the teaching and training of Students.

Conditions of service and salary in accordance with the Whitley scale.

Apply with full particulars of training and subsequent experience, with together with names of two referees, Matron immediately.

SOUTH WEST GENERAL HOSPITAL GROUP H.M.C. CARDIGAN STREET MATERNITY HOME NEWMARKET

Resident Sister-in-Charge and Staff required for 4-bedded (General Practice) Maternity Unit, Annexe of Newmarket General Hospital.

Apply Matron, Newmarket General Hospital.

BRADFORD ROYAL INFIRMARY (507 Beds)

Holiday Relief Sister required. Administrative experience preferred. Whitley scale.

Apply with two names for reference Lady Superintendent.

THE UNITED BIRMINGHAM HOSPITALS BIRMINGHAM AND MIDLAND HOSPITAL FOR WOMEN SPARKHILL, BIRMINGHAM, 9

Junior Sister required at this unit, Birmingham Teaching Hospital Group.

The Women's Hospital provides training in Gynaecological Nursing for Students from the **Queen Elizabeth School of Nursing.**

Salary according to National scale.

Apply to Matron

HE UNITED SHEFFIELD HOSPITALS
THE ROYAL INFIRMARY UNIT
(500 beds)

Night Sister required (one of three). Good experi-ce in medical and surgical work.

Apply Matron, The Royal Infirmary, Sheffield, for rther details. (3868)

LEEDS (A) GROUP HOSPITAL MANAGEMENT COMMITTEE

Applications are invited for the undermentioned appointments. Salary and ditions of service in accordance with the Whitley Council recommendations.

ST. JAMES'S HOSPITAL (SOUTH), BECKETT STREET, LEEDS, 9
(1,194 Beds)

Theatre Sisters.
Night Sisters for General Wards.
Staff Nurses for General Wards.

COOKRIDGE HOSPITAL, COOKRIDGE, LEEDS, 6
(101 Beds)

Ward Sister (S.R.N. or R.S.C.N., or S.R.N. only). Children's Ward.
Female State Enrolled Assistant Nurses.
Female Pupil Assistant Nurses.

Applications or requests for further information for any of the above posts ld be forwarded to the Matron of the appropriate Hospital. (73)

JEWISH HERZL MOSER HOSPITAL, LEEDS

Night Sister in sole charge required immediately. Salary and conditions of ice in accordance with the recommendations of the Nurses and Midwives itley Council.

Applications to be forwarded as soon as possible to the Matron, Jewish Herzl er Hospital, Leopold Street, Leeds, 7. (3291)

CENTRAL MIDDLESEX HOSPITAL
PARK ROYAL, N.W.10

Theatre Sister in charge of Theatre at night. Salary on Whitley Council

Applications to Matron with details of age, training and experience. (3532)

STOKE MANDEVILLE HOSPITAL, AYLESBURY

As a result of reorganisation, applications are invited for the following appoint-s:—

ral Wards:
Junior Sisters for Acute Medical Ward.
Staff Nurses (Male and Female).
S.E.A.N.s (Female) for Acute Surgical Unit.
Ward Orderlies, Female (resident or non-resident).

ual-Neurological Unit:
Staff Nurses, Male and Female.

ia Unit:
Theatre Sister (one of two working with Departmental Sister).
S.E.A.N.s, Male and Female.

ral Spinal Injuries Centre:
Junior Sisters.
Staff Nurses, Male and Female.
S.E.A.N.s, Male and Female.

tion Unit (T.B. and Infectious Diseases), 54 beds:
Ward Sister, S.R.N. (T.A. Certificate an advantage).
Staff Nurses, S.R.N.
Staff Nurses, R.F.N. (£302 10s. x £12 10s.—£415 p.a., less £120 board and lodging).

All salaries in accordance with the Whitley Council scales.
Adequate transport facilities are available. London and Oxford within easy

Applications and inquiries to Matron. (3769)

HIGH WYCOMBE AND DISTRICT HOSPITAL MANAGEMENT COMMITTEE

Applications are invited for the undermentioned posts at the following Hos-s:—

AMERSHAM GENERAL HOSPITAL
(279 Beds)

Staff Midwives.
Pupil Midwives for Part II Training. Vacancies September and December.

HIGH WYCOMBE WAR MEMORIAL HOSPITAL
(100 Beds)

Junior Sisters for general and relief duties.
Staff Nurse for Unit of 7 Private Rooms and small Children's Ward.
Male Nurse, preferably with Orthopaedic and Plaster Room experience.

SHRUBBERY MATERNITY HOME, HIGH WYCOMBE
(21 Beds)
(Part II Training School)

Pupil Midwives. Two unexpected vacancies have occurred, one for 1st June one for 1st September.

Salaries in accordance with Whitley Council scale.
Hospitals are situated in Chiltern countryside, within easy reach of London d and rail.
Applications to Matron of appropriate Hospitals. (3768)

EAST ANGLIAN REGIONAL HOSPITAL BOARD

Applications are invited for the following appointments, and should be sent, together with details of age, training, qualifications and experience, and accompanied by copies of two recent testimonials (or the names of two referees) to THE MATRON OF THE HOSPITAL CONCERNED (except where otherwise stated). Salaries and conditions of service in accordance with the appropriate scales.

NORFOLK AREA

NIGHT SISTERS
KELLING SANATORIUM, Holt (T.B.—180 beds). **In Sole Charge.** S.R.N.

SISTERS
MELTON LODGE CHILDREN'S ORTHOPAEDIC HOSPITAL, Gt. Yarmouth (35 beds). **Ward Sister.**

STAFF NURSES
WEST NORWICH HOSPITAL, Bowthorpe Road, Norwich (Acute and Chronic —284 beds). One of three, for busy modern theatre.

STATE ENROLLED ASSISTANT NURSES
FLETCHER CONVALESCENT HOME, Cromer (64 beds). Resident. Nursing includes cases in a very early stage of convalescence.

EAST SUFFOLK AREA

SISTERS
IPSWICH SANATORIUM, Foxhall Road, Ipswich (120 beds—with Surgical Unit). Sister for holiday duties. S.R.N. and T.A. preferred but not essential. Resident or non-resident.
BRITISH LEGION SANATORIUM, Nayland, Colchester (207 beds). **Relief Sister,** resident. S.R.N., T.A. preferred but not essential. Opportunity given to obtain B.T.A. Certificate if desired.

STAFF NURSES
IPSWICH SANATORIUM, Foxhall Road, Ipswich (120 beds—with Surgical Unit). S.R.N. or T.A. Resident or non-resident. Opportunity available soon for taking B.T.A. Certificate.
EAST SUFFOLK AND IPSWICH HOSPITAL, Anglesea Road, Ipswich (General —350 beds). **For Holiday duties.** General and Private Wards.
BRITISH LEGION SANATORIUM, Nayland, Colchester (207 beds). S.R.N., T.A. preferred but not essential. Opportunity given to obtain B.T.A. Certificate if desired. Resident or non-resident.
FELIXSTOWE GENERAL HOSPITAL, Felixstowe (34 beds). Two required, S.R.N., for general duties.

PETERBOROUGH AREA

DEPARTMENTAL SISTERS
MARCH MATERNITY HOME, 2 Regent Avenue, March, Cambs. (10 beds). Resident or non-resident.

STAFF NURSES
PETERBOROUGH MEMORIAL HOSPITAL, Midland Road, Peterborough (General—154 beds). For experience in busy Casualty and Out-Patients' Dept., and in the Operating Theatre.

ISLE OF ELY AREA

SISTERS
ISOLATION HOSPITAL, St. John's Road, Ely (58 beds). **Ward Sister.**

STATE ENROLLED ASSISTANT NURSES
ISOLATION HOSPITAL, St. John's Road, Ely (58 beds).

HUNTINGDONSHIRE AREA

STATE ENROLLED ASSISTANT NURSES
ISOLATION HOSPITAL, Primrose Lane, Huntingdon (49 beds).

STAFF MIDWIVES
PAXTON PARK MATERNITY HOME, St. Neots (35 beds).

CAMBRIDGESHIRE AREA

SISTERS
ISOLATION HOSPITAL, Debden Road, Saffron Walden, Essex (24 beds). **Ward Sister.** Experience of T.B. nursing an advantage.

STATE ENROLLED ASSISTANT NURSES
PAPWORTH HOSPITAL AND VILLAGE SETTLEMENT, Papworth Hall, Cambridge (T.B.—200 beds). (Students for T.A. Certificate).

(84)

THE UNITED SHEFFIELD HOSPITALS
THE ROYAL INFIRMARY UNIT
(500 beds)

Experienced Theatre Sister required to work with General Theatre team under Superintendent. 8-hour duty rota. Must be interested in teaching student nurses.

Apply Matron, The Royal Infirmary, Sheffield, for further details. (3869)

BIRMINGHAM REGIONAL HOSPITAL BOARD

On behalf of the Hospital Management Committees applications are invited for the following appointments and should be sent, together with details of age, qualifications, training, experience, and the names of two referees (or copies of two recent testimonials) to the Matron of the appropriate Hospital (except where otherwise stated), from whom further details may be obtained. Salaries are in accordance with the appropriate National scales.

STOKE-ON-TRENT AND DISTRICT

HOME SISTER

City General Hospital, Stoke-on-Trent (964 beds) New and up-to-date Nurses' Home. Previous experience desirable.

DEPARTMENTAL SISTER

Bradwell Hospital, Chesterton, Stoke-on-Trent (Tuberculosis) S.R.N., T.A.

NIGHT SISTERS

Bradwell Hospital, Chesterton, Stoke-on-Trent (Tuberculosis) S.R.N., preferably with T.A. also.

Orthopaedic Hospital, Hartshill (78 beds) **S.R.N.**

North Staffs Royal Infirmary, Hartshill, Stoke-on-Trent (General — 475 beds) S.R.N. One of four.

SISTERS

Bagnall Hospital, Bagnall, Stoke-on-Trent (Child T.B. Contacts — 56 beds) Ward Sister, S.R.N. (T.A. desirable also).

North Staffs Royal Infirmary, Hartshill, Stoke-on-Trent (General—475 beds) **Ward Sister** for Female Medical Ward. Also Sister for Out-Patients' (Skin) Department. S.R.N.

Bucknall Isolation Hospital, Bucknall, Stoke-on-Trent (Isolation — 202 beds) **Two Sisters for Cubicle Ward**, R.F.N., S.R.N.).

Biddulph Grange Orthopaedic Hospital, Biddulph, Stoke-on-Trent (Children's Orthopaedic — 104 beds) **Ward Sister**, S.R.N. or S.R.C.N. with Orthopaedic experience.

City General Hospital, Stoke-on-Trent (964 beds, inc. 60 Maternity) **Two Ward Sisters for Acute Children's Ward, S.R.N., S.R.C.N. One in charge of Baby Unit of 20 cots, one in charge of children under 3½ years.**

Cheshire Joint Sanatorium, Nr. Market Drayton (Tuberculosis—305 beds) **Ward Sister**, S.R.N., T.A. (Relief).

STAFF NURSES

City General Hospital, Stoke-on-Trent (General—964 beds) For General Wards and Theatre.

Bucknall Isolation Hospital, Bucknall (202 beds) **Two** required. S.R.N. or R.F.N.

Orthopaedic Hospital, Hartshill (78 beds) S.R.N.

Bagnall Hospital, Bagnall (Child T.B. Contacts—56 beds) S.R.N

Cheshire Joint Sanatorium, Nr. Market Drayton (T.B.—305 beds) S.R.N. to take one year's Course for the British T.A. Cert. Excellent experience in modern methods of treatment and Thoracic Surgery Nursing.

North Staffs Royal Infirmary, Hartshill, Stoke-on-Trent (General—475 beds) For Private Patients' Block and General Theatres.

STATE ENROLLED ASSISTANT NURSES

Leek Moorlands Hospital, Leek, Staffs (Chronic and General—132 beds).

Bucknall Isolation Hospital, Bucknall, Stoke-on-Trent (Isolation — 202 beds) Female. Day or Night duty. Posts may be non-resident.

Cheshire Joint Sanatorium, Nr. Market Drayton (Tuberculosis — 305 beds) Female.

Bradwell Hospital, Chesterton, Stoke-on-Trent (Tuberculosis).

City General Hospital, Stoke-on-Trent (General—964 beds, inc. 60 Maternity) Female.

MIDWIFERY SISTERS

Leek Moorlands Hospital, Leek, Staffs (Maternity Unit—10 beds) **Sister or Staff Midwife**, S.R.N., S.C.M.

STAFF MIDWIVES

City General Hospital, Stoke-on-Trent (General—964 beds, inc. 60 Maternity) S.R.N., S.C.M., for Maternity Units.

PUPIL MIDWIVES

Limes Maternity Hospital, Hartshill, Stoke-on-Trent (44 beds) Part II C.M.B. Training. Gas and Air Analgesia Training available.

NURSE TRAINING FACILITIES

The following Hospitals are General Nurse Training Schools, giving a course of training leading to admission to the general part of the Register.

In many of these Hospitals the Block system of instruction is in force. This method has the advantage that the Student receives her theoretical instruction in periods when she is relieved of practical work on the wards.

Burslem, Haywood and Tunstall War Memorial Hospital, Stoke-on-Trent.
The City General Hospital, Stoke-on-Trent.
(Also Male Nurse Training School).
Corbett Hospital, Stourbridge.
County Hospital, Hereford.
Coventry and Warwick Hospital, Coventry.
Dudley Road Hospital, Birmingham.
The General Infirmary, Burton-on-Trent.
Guest Hospital, Dudley.
General Hospital, Hereford.
Hallam Hospital, West Bromwich.
Gulson Hospital, Coventry.
Kidderminster and District Hospital, Kidderminster.
Manor Hospital, Nuneaton.
George Eliot Hospital, Nuneaton.
Manor Hospital, Walsall.
New Cross Hospital, Wolverhampton.
North Staffs Royal Infirmary, Stoke-on-Trent.
Royal Salop Infirmary, Shrewsbury.
Royal Hospital, Wolverhampton.
(Also Male Nurse Training School).
Staffordshire General Infirmary, Stafford.
St. Chad's Hospital, Birmingham.
Selly Oak Hospital, Birmingham.
Hospital of St. Cross, Rugby.
General Hospital, Stratford-on-Avon.
Walsall General Hospital.
(Also Male Nurse Training School).
Warneford and South Warwickshire General Hospital, Leamington.
Warwick Hospital, Warwick.
West Bromwich and District Hospital, West Bromwich.
Worcester Royal Infirmary, Worcester.

Applications should be made to the Matron of the Hospital concerned.

BIRMINGHAM AND DISTRICT

SISTER TUTOR

The Royal Orthopaedic Hospital, Northfield, Birmingham, 31 (340 beds) Suitable post for someone wishing to gain experience. Qualified Sister Tutor not essential.

HOME SISTER

Yardley Green Hospital, Yardley Green Road, Birmingham, 9 (All Forms of T.B. in Adults and Children, inc. Surgical Unit—413 beds) S.R.N.

SISTERS

Hallam Hospital, Hallam Street, West Bromwich (Complete General Training School for Male and Female Nurses—440 beds) **Theatre Sister.**

The Royal Orthopaedic Hospital, Northfield, Birmingham, 31 (340 beds) **Ward Sister** for children, ages 7 to 12. Good Orthopaedic experience essential. Also **Ward Sister for Holiday Relief**, possibility of permanent post later.

Little Bromwich Hospital, Birmingham, 9 (748 beds) Fever Training School and 1st year General. **Ward Sister**, S.R.N. and R.F.N. Resident or non-resident.

STAFF NURSES

Hallam Hospital, Hallam Street, West Bromwich (Complete General Training School for Male and Female Nurses—440 beds) For General Wards and Special Departments.

Selly Oak Hospital West, Birmingham, 29 (Chronic) S.R.N. for Male Medical and Surgical Wards. Non-resident.

Little Bromwich Hospital, Birmingham, 9 (748 beds) (Fever Training School and 1st year General) S.R.N. or R.F.N. Also Staff Nurses for one year's Post-Graduate Training. Resident or non-resident.

STATE ENROLLED ASSISTANT NURSES

Hallam Hospital, Hallam Street, West Bromwich. For Chronic and Maternity Wards.

Little Bromwich Hospital, Birmingham, 9 (748 beds) (Fever Training School and 1st year General) **Male and Female.** Resident accommodation available for female staff.

Selly Oak Hospital West, Birmingham, 29 (Chronic) **Male and Female.** Resident accommodation for female staff only.

MIDWIFERY SUPERINTENDENT

Hallam Hospital, Hallam Street, W[est] Bromwich (Complete General T[raining] School for Male and Female Nurses— beds) For busy Maternity Unit of beds. Part I Training School for Midwives. Must have had good mid[wifery] experience and possess administ[rative] ability.

MIDWIFERY SISTERS

Sorrento Maternity Hospital, 15 W[ake] Green Road, Moseley, Birmingham (Part I Training School). Resident non-resident. Facilities for taking Mid[wifery] Teaching Diploma Course if required.

STAFF MIDWIVES

Hallam Hospital, Hallam Street, W[est] Bromwich (Complete General Tr[aining] School for Male and Female Nurses— beds) For modern Maternity Unit. Experience given in all sections of the department.

Dudley Road Hospital, Birmingham, (General—906 beds) (Midwifery Tr[aining] School Part I—125 beds and 100 Large Premature Baby Unit and busy Patient Clinics. Good experience in training of Pupil Midwives and Me[dical] Students; excellent opportunities for interested in studying for the Midw[ifery] Tutor's Diploma.

St. Chad's Hospital, Hagley Road, Bir[mingham], 16 (General—150 beds) Im[me]diate vacancy, full-time or part-time. Alternate periods day and night duty, hour week. Five nights off per fort[night] when on night duty. Resident or non-resident.

Sorrento Maternity Hospital, 15 W[ake] Green Road, Moseley, Birmingham, (Part I Training School) Training in care of premature babies given if de[sired].

PUPIL MIDWIVES

Heathfield Road Maternity Ho[spital], 134 Heathfield Road, Handsworth, [Bir]mingham, 19 (50 beds — Prem. Unit) Period 2 Midwifery Training Sc[hool]. Schools commence March, June, Sep[tem]ber and December. Course includes instruction in Gas and Air Analgesia; Natal Clinic; experience at the Prem[ature] Baby Unit; three months' District tr[ain]ing.

Sorrento Maternity Hospital, 15 W[ake] Green Road Moseley, Birmingham, (Part I Training School) Including experience in Premature Baby Unit. Vacancies 1st August 1st November, 1st [Feb]ruary, 1st May.

Hallam Hospital, Hallam Street, W[est] Bromwich (Part I Midwifery Tra[ining] School) Vacancies 1st August and three months. Study day per week.

Marston Green Maternity Hospital, [Ches]wicks Lane, Marston Green (Mat[ernity] and Gynaecological — 140 beds) (Com[plete] Midwifery Training School) S.R.N. only being accepted for twelve mo[nths] course of training. Course includ[es] days in School, instruction in Gas and Analgesia three mont' district t[rain]ing. Schools commence in May, Au[gust], November and February. Vacancies for **Part II Training.** S.R.N. a[nd] limited number of non-S.R.N. acc[epted]. Schools commence every three mont[hs].

COVENTRY AND DISTRICT

NIGHT SISTER

Whitley Hospital, London Road, Whitley, Coventry (Infectious Diseases, Recognised School of Nursing) **S.R.N.** and either R.F.N. or experienced in fever nursing.

SISTERS

Manor Hospital, Nuneaton (General—139 beds) **Holiday Relief Sister** with experience in acute work, required for six months.

Whitley Hospital, London Road, Whitley, Coventry (Infectious Diseases, Recognised School of Nursing) **Ward Sister** to take charge of Skin Ward. Able and willing to help with the training of Student Nurses.

STAFF NURSES

Manor Hospital, Nuneaton (General—139 beds) **Male or Female,** for Acute Wards.

SHROPSHIRE

NIGHT SISTERS

Cross Houses Hospital, Nr. Shrewsbury (General—180 beds) For Maternity Ward of 33 beds.

STAFF NURSES

Cross Houses Hospital, Nr. Shrewsbury (General—180 beds) **Male, S.R.N.,** for Chronic and Post-Operative Ward. Non-resident.

STAFF MIDWIVES

Cross Houses Hospital, Nr. Shrewsbury (General—180 beds) Full or part-time. Resident or non-resident.

WOLVERHAMPTON AND DISTRICT

NIGHT SISTER

The Royal Hospital (Women's Branch) Park Road West, Wolverhampton (Gynaecological and Obstetric—76 beds) S.R.N., S.C.M., for Gynaecological Block. Resident or non-resident. Applications to Matron, The Royal Hospital, Cleveland Road, Wolverhampton.

STAFFORDSHIRE

SISTER

Wordsley Hospital, Wordsley, S[tour]bridge, Worcs. (Acute Medical and [Sur]gical; Maternity and Chronic Sick — beds) **Theatre Sister**, one of two. Ge[neral] surgery.

MIDWIFERY SISTER

Wordsley Hospital, Wordsley, S[tour]bridge, Worcs. (Acute Medical and [Sur]gical; Maternity and Chronic Sick — beds) For Maternity Unit of 34 beds.

BIRMINGHAM REGIONAL HOSPITAL BOARD—Continued.

HEREFORDSHIRE

SISTER

Tupsley Hospital, Hereford (Tuberculosis—39 beds) **Ward Sister.**

STAFF NURSES

County Hospital, Hereford (General—333 beds) **For duty in Chronic Sick Wards.**

STATE ENROLLED ASSISTANT NURSES

County Hospital, Hereford (General—333 beds) **For duty in Chronic Sick Wards.**

Tupsley Hospital, Tupsley, Hereford (Tuberculosis—39 beds)

WARWICKSHIRE

SISTER TUTOR

King Edward VII Memorial Sanatorium, Hertford Hill, Nr. Warwick (T.B.—239 beds) **Home Sister/Sister Tutor,** S.R.N., B.T.A., Sister Tutor's Diploma or experience in teaching.

SISTERS

King Edward VII Memorial Sanatorium, Hertford Hill, Nr. Warwick (T.B.—239 beds) **Ward Sister** for Children's Ward, S.R.N., B.T.A., or R.S.C.N. Also **Relief Sisters,** S.R.N., B.T.A., and **Ward Sister,** B.T.A.

South Warwickshire Children's (Recovery) Hospital, Birmingham Road, Stratford-on-Avon (Sick and Convalescent Children — 40 beds) **Ward Sister** for sick children.

Ellen Badger Hospital, Shipston-on-Stour (General — 31 beds) Ward Sister, full-time, required for training Pupil Assistant Nurses. Four Pupils accepted three times annually. Training (2 years) comprises one month theory in classroom, followed by practical instruction on ward.

STAFF NURSES

Warwick Hospital, Lakin Road, Warwick (General — 348 beds) For Theatre, General Wards and Children's Wards, resident or non-resident.

King Edward VII Memorial Sanatorium, Hertford Hill, Nr. Warwick (T.B.—239 beds) **Three S.R.N.s** for one year's Post-Graduate Training for B.T.A. Cert., also **Two Male Staff Nurses,** S.R.N., B.T.A.

South Warwickshire Children's (Recovery) Hospital, Birmingham Road, Stratford-on-Avon (Sick and Convalescent Children—40 beds).

Shipston House (Sick Wards), Shipston-on-Stour (Chronic Sick — 55 beds) **Two Staff Nurses** or **Sisters** required immediately. Hospital to be associated with a Training School for Assistant Nurses.

STAFF MIDWIVES

Warwick Hospital, Lakin Road, Warwick (General—348 beds) **For small Maternity Ward.** Resident or non-resident.

Monroe Davis Maternity Home, Tiddington, Stratford-on-Avon (22 beds) Resident. Home situated on banks of Avon, 1½ miles from Stratford-on-Avon.

ASSISTANT NURSES

STATE ENROLLED

Warwick Hospital, Lakin Road, Warwick (General—348 beds) Resident or non-resident, required for General Wards.

WORCESTERSHIRE

SISTER TUTOR

Worcester Royal Infirmary, Castle Street, Worcester (General — 300 beds) Qualified Assistant Tutor.

DEPARTMENTAL SISTER (MIDWIFERY)

Lucy Baldwin Maternity Hospital, Stourport-on-Severn (21 beds) Resident: capable of taking charge in absence of Matron. Hospital in addition to normal maternity cases, deals with abnormal cases from the surrounding district.

NIGHT SISTERS

Ronkswood Hospital, Worcester (General—375 beds).

St. Wulstan's Hospital, Malvern (Tuberculosis—500 beds).

All Saints' Hospital, Bromsgrove (General, Maternity and Chronic Sick—468 beds) **Two required.**

SISTERS

St. Wulstan's Hospital, Malvern (Tuberculosis—500 beds) **Ward Sisters.**

Smallwood Hospital, Redditch (Acute General—40 beds) **Theatre Sister,** resident, also **Ward Sister** and **Holiday Relief Sister.** Busy Hospital, eight Consultant Clinics, extensions in progress.

All Saints' Hospital, Bromsgrove (General, Maternity and Chronic Sick — 468 beds) **For Children's Ward** (preferably trained in children's nursing.

Worcester Eye Hospital, Barbourne Road, Worcester (18 beds) **S.R.N.** Ophthalmic experience required, for Theatre and Casualty Depts. Capable taking charge in Matron's absence.

Avenside Hospital, Worcester (Chronic—260 beds) **Ward Sister.**

Malvern General Hospital, Malvern (General—22 beds) **Senior Sister** to relieve Matron. Theatre experience an advantage.

STAFF NURSES

Ronkswood Hospital, Worcester (General—375 beds) **For Theatres and Wards.**

Pershore Cottage Hospital, Pershore, Worcs. (General—15 beds) **Required for end of May.**

Worcester Royal Infirmary, Castle Street, Worcester (General — 300 beds) **For busy Theatres and Out-Patient and Casualty Departments.**

St. Wulstan's Hospital, Malvern (Tuberculosis—500 beds) S.R.N. for training for T.A. Cert. or for six months' T.B. experience.

Malvern General Hospital, Malvern (General—22 beds).

Newtown Isolation Hospital, Worcester (Infectious Diseases and T.B.—119 beds) **For T.B. Wards.** T.A. Cert.

All Saints' Hospital, Bromsgrove (General, Maternity and Chronic Sick — 468 beds) One each for Theatre, Casualty Dept., Children's Ward (pref. trained), and Night duty.

STATE ENROLLED ASSISTANT NURSES

Malvern General Hospital, Malvern (22 beds).

St. Wulstan's Hospital, Malvern (Tuberculosis—500 beds) (Associated with Worcester Royal Infirmary for General Nurse Training, Female, and with the Hereford County Hospital and Selly Oak Hospital for training Male Nurses).

Smallwood Hospital, Redditch (Acute General—40 beds) **Two required,** resident or non-resident. Busy Hospital, eight Consultant Clinics, extensions in progress.

Newtown Isolation Hospital, Worcester (Infectious Diseases and T.B.—119 beds).

Worcester Royal Infirmary, Castle Street, Worcester (General — 300 beds) **For busy Maternity Unit.**

Blackwall Convalescent Home, Near Bromsgrove (Convalescent—Early Post-Operative cases—127 beds) Resident or non-resident. Home is base Hospital for Group Assistant Nurse Training School.

St. John's Hospital, Droitwich (Rheumatic Diseases—63 beds).

Avenside Hospital, Evesham (Chronic Sick—260 beds).

Evesham General Hospital, Evesham (General—50 beds).

STAFF MIDWIVES

Ronkswood Hospital, Worcester (General—375 beds) Including two for night duty.

All Saints' Hospital, Bromsgrove (General, Maternity and Chronic Sick — 468 beds) Unit includes Lying-in and Ante-Natal. Premature babies' cubicles.

(65)

MAGHULL HOMES FOR EPILEPTICS (INC.), Nr. LIVERPOOL

Applications are invited for the position of **Resident Sister** of one of the Children's Homes in the above colony (40 patients). Applicants should be S.R.N. or S.E.A.N., with institutional experience, and have administrative ability.

The Home has comfortable quarters and is situated in pleasant surroundings, within reach of Liverpool. Salary within the scale of £345—£370, according to experience, plus full residential emoluments.

Applications, with full particulars of experience, age, religion and copies only of testimonials, to be sent to the Secretary of the Homes, Registered Office: The Bartley Home, Liverpool Road South, Maghull, near Liverpool. (3751)

ROYAL NATIONAL ORTHOPAEDIC HOSPITAL STANMORE, MIDDLESEX

Ward Sister required for Female Ward. Orthopaedic Certificate or experience desirable, plus Whitley scale of salaries.

Apply with two names for reference to Matron. (3787)

UNITED SHEFFIELD HOSPITALS THE CHILDREN'S HOSPITAL

Applications are invited for the posts vacant (due to marriage) of **Ward Sister** (one post) at the Annexe (29 beds), 98 Tapton Crescent Road, Sheffield, 10, and **Medical Ward Sister** (25 beds). Acute work.

Apply to Matron, giving details of experience, and two names for reference. (3800)

JEWISH BOARD OF GUARDIANS

Requires for Convalescent Home at Waltonon-Naze (60 women and 20 men): **Sister** (S.R.N.), also **Staff Nurses** (State Enrolled). Apply by letter, giving full particulars of experience, to the Matron, Samuel Lewis Convalescent Home, Naze Park Road, Walton-on-Naze, Essex. (3822)

HELLESDON HOSPITAL, NORWICH

WARD SISTERS

Vacancies are vacancies for **Ward Sisters** with Medico-Psychological Association or Mental Certificate. Resident or non-resident.

Applications to Matron. (3839)

STOKE MANDEVILLE HOSPITAL, AYLESBURY

PLASTIC SURGICAL UNIT

Applications are invited for the appointment of **Theatre Sister** (one of two working with Departmental Sister).

Particulars and form of application from the Matron. (3759)

HAMMERSMITH HOSPITAL

and

POST-GRADUATE MEDICAL SCHOOL, LONDON, W.12

Applications invited for following appointments:—

2 Ward Sisters (for night duty in first instance).

Staff Midwives.

Staff Nurses (Male).

6 Post-Registration Student Nurses (Male) for two years' general training.

Application forms and further particulars obtainable from Matron. Canvassing disqualifies. (3531)

NORFOLK AND NORWICH HOSPITAL, NORWICH

Sister required for the Out-Patient Department of the Children's Unit at the Jenny Lind Hospital for Children, Norwich (40 beds). The successful applicant will be required to undertake some administrative duties and to deputise for the Matron in her absence.

Salary (Departmental Sister) and conditions in accordance with the recommendations of the Whitley Council for Nurses and Midwives.

Apply Matron, Norfolk and Norwich Hospital. (3643)

NORTH MIDDLESEX HOSPITAL

EDMONTON, N.18

ANTE-NATAL DEPARTMENT

Sister required for busy department and some Out-Patient Clinics.

Salary in accordance with the Whitley scale.

Applications to the Matron. (3704)

SEACROFT HOSPITAL, YORK ROAD, LEEDS

Ward Sister, S.R.N. and R.S.C.N., for Children's Wards.

Staff Nurse, S.R.N. or R.S.C.N.

S.E.A.N. for Night duty on Children's Wards.

Student Nurses accepted for Fever or Sick Children's training. Good standard of education required, and applicants should be 18 years of age. (3857)

THE HOSPITAL FOR SICK CHILDREN GREAT ORMOND STREET LONDON, W.C.1

Staff Nurses required for Out-Patients' Department and Theatre (General and E.N.T.). Applicants should be registered Sick Children's Nurses.

For further details please apply to the Matron. (3834)

BENENDEN SANATORIUM BENENDEN, KENT

Staff Nurses required, Male or Female, S.R.N. or B.T.A. Certificate with tuberculosis experience. Facilities for taking B.T.A. Certificate. Salary and conditions comparable to Whitley Council scales. Federated Superannuation Scheme in force. Good transport facilities. Modern Nurses' Home with all amenities.

Applications, giving full particulars, together with two names for reference, to Matron. (3832)

ST. MARK'S HOSPITAL CITY ROAD, LONDON, E.C.1 (Post-Graduate Teaching Hospital)

RELIEF HOLIDAY SISTERS

required up to the end of October to undertake administrative and general duties, including theatre duty. Candidates should have had good surgical experience and held a surgical Staff Nurse's post for at least six months after completion of training. Canvassing will disqualify.

Application form and further details from Matron. (3862)

QUEEN ELIZABETH'S COLONIAL NURSING SERVICE ADEN

Nursing Sisters, S.R.N. and S.C.M., required for service in Aden. Salary, including expatriation allowance: £500 a year; rising to £710 a year. Fully furnished quarters provided at rent deduction. Free fuel, light, water and laundry provided. Outfit allowance: £30 on first appointment, and uniform allowance of £20 a year. Appointment on probation for permanent and pensionable service. Length of tour, two years. Free passages.

For further particulars apply to Overseas Nursing Association, 15 Victoria Street, London, S.W.1. (3877)

NORTH EAST METROPOLITAN REGIONAL HOSPITAL BOARD

On behalf of the Hospital Management Committees, applications are invited for the following appointments, and should be sent, together with details of age, qualifications, training, experience and the names of two referees (or copies of two recent testimonials), TO THE MATRON OF THE APPROPRIATE HOSPITAL, from whom further details may be obtained. Salaries are in accordance with the appropriate National scales.

LONDON

SISTER TUTOR IN SOLE CHARGE

Eastern Hospital, Homerton Grove, E.9 (Fevers—246 beds) Res. S.R.N., R.F.N. Qualified Tutor preferred.

SISTER TUTOR

Hackney Hospital, E.9 (General — 805 beds) Res. Well-appointed Teaching Department (separate Preliminary Training School).

NIGHT SUPERINTENDENT

St. Clement's Hospital, 2a Bow Road, E.3 (General—154 beds) Res. or non-res. S.R.N., R.M.N.

ADMINISTRATIVE SISTERS

St. Clement's Hospital, 2a Bow Road, E.3 (General—154 beds) Res. or non-res. S.R.N., S.C.M.

Chingford Hospital, Larkshall Road, Chingford, E.4 (At present Infectious Diseases—118 beds) Res. or non-res.

St. Ann's General Hospital, St. Ann's Road, Tottenham, N.15 (412 beds) Res. Relief Administrative Sister. Temporary post with possible permanent appointment later.

DEPARTMENTAL SISTERS

North Middlesex Hospital, Silver Street, Edmonton, N.18 (General — 877 beds) Res. or non-res. For Out-Patients' Department. To work under Superintendent in a very busy department.

Wanstead Hospital, Hermon Hill, Wanstead, E.11 (General—191 beds) Res. or non-res. S.R.N., S.C.M. For Maternity Department.

NIGHT SISTERS

South Lodge Hospital, World's End Lane, N.21 (Fever, T.B., E.N.T., Surgical —218 beds) Res. or non-res.

St. Ann's General Hospital, St. Ann's Road, Tottenham, N.15 (412 beds) Res. or non-res.

Mildmay Mission Hospital, Austin Street, Bethnal Green, E.2 (General—56 beds) Applicant must be in sympathy with the evangelical work of the Hospital.

The Queen Elizabeth Hospital for Children, Hackney Road, E.2 (157 beds) Res. or non-res. R.S.C.N., S.R.N. One of three.

MIDWIFERY SISTERS

North Middlesex Hospital, Silver Street, Edmonton, N.18 (General — 877 beds) Res. or non-res. For Maternity Wards, junior post. 140 Maternity beds at North Middlesex Hospital and Annexe.

Mile End Hospital, Bancroft Road, E.1 (General — 475 beds) Res. or non-res. Required for busy modern Teaching Unit. Must be general trained.

THEATRE SISTERS

Poplar Hospital, East India Dock Road, E.14 (General — 120 beds) Res. Temporary.

North Middlesex Hospital, Silver Street, Edmonton, N.18 (General — 877 beds) Res. or non-res. To work under Theatre Superintendent.

Mildmay Mission Hospital, Austin Street, Bethnal Green, E.2 (General—56 beds) Applicant must be in sympathy with the evangelical work of the Hospital.

WARD SISTERS

South Lodge Hospital, World's End Lane, N.21 (Fever, T.B., E.N.T. ,Surgical —218 beds) Res. or non-res. **ONE,** Out-Patient and Theatre Relief Sister.

Plaistow Hospital, Samson Street, E.13 (Acute Medical and Infectious Diseases—179 beds) Res. or non-res. S.R.N., T.A., or R.F.N., for Chest Wards. Also **ONE,** S.R.N. or R.F.N., for Fever Wards.

St. Ann's General Hospital, St. Ann's Road, Tottenham, N.15 (412 beds) Res. or non-res. **ONE** with T.A. Certificate for Chest Ward.

St. Clement's Hospital, 2a Bow Road, E.3 (General—154 beds) Res. or non-res.

Mile End Hospital, Bancroft Road, E.1 (General—475 beds) Res. or non-res. For General Wards and Casualty Department. Junior posts.

RELIEF SISTERS

The Queen Elizabeth Hospital for Children, Hackney Road, E.2 (157 beds) Res. or non-res. R.S.C.N., S.R.N. also required at Banstead Branch (70 beds), Surrey, res. R.S.C.N., S.R.N. **Applications to Matron Hackney Road, E.2.**

STAFF MIDWIVES

Hackney Hospital, E.9 (General — 805 beds) Res. or non-res. S.R.N., S.C.M. New modern Maternity Wing of 109 beds. Good experience.

Queen Mary's Hospital for the East End, West Ham Lane, Stratford, E.15 (General—163 beds) Res. or non-res.

North Middlesex Hospital, Silver Street, Edmonton, N.18 (General — 877 beds) Res. or non-res.

Finchley Annexe (North Middlesex Hospital), The Bishop's Avenue, N.2 (38 beds) Res. or non-res.

Wanstead Hospital, Hermon Hill, E.11 (General — 191 beds) Res. or non-res. S.R.N., S.C.M.

German Hospital, Ritson Road, E.8 (General — 218 beds) Res. or non-res. S.R.N., S.C.M. (Midwifery Dept. — 14 beds).

East Ham Memorial Hospital, Shrewsbury Road, Forest Gate, E.7 (General—138 beds) Res. or non-res. For busy modern Unit.

THEATRE STAFF NURSES

Poplar Hospital, East India Dock Road, E.14 (General—120 beds) Res. or non-res.

The Queen Elizabeth Hospital for Children, Hackney Road, E.2 (157 beds) Res. R.S.C.N.

STAFF NURSES (FEMALE)

Mile End Hospital, Bancroft Road, E.1 (General—475 beds) Res. or non-res.

St. George-in-the-East Hospital, Raine Street, E.1 (General—200 beds) Res. or non-res. For Medical and Surgical Wards. Out-Patients' Department and Theatre, and General Wards. Also S.R.N. for Tuberculosis Ward.

Poplar Hospital, East India Dock Road, E.14 (General — 120 beds) Res. For Children's Ward.

German Hospital, Ritson Road, E.8 (General — 218 beds) Res. or non-res. S.R.N.

Plaistow Hospital, Samson Street, E.13 (Acute Medical and Infectious Diseases —179 beds) Res. or non-res. T.A. or R.F.N. for Fever and Chest Wards.

Eastern Hospital, Homerton Grove, E.9 (Fevers — 246 beds) Res. or non-res. S.R.N. or R.F.N.

North Middlesex Hospital, Silver Street, Edmonton, N.18 (General — 877 beds) Res. or non-res.

St. Clement's Hospital, 2a Bow Road, E.3 (General—154 beds) Res. or non-res.

East Ham Memorial Hospital, Shrewsbury Road, Forest Gate, E.7 (General—138 beds) Res. or non-res. For General Wards and Theatre.

Metropolitan Hospital, Kingsland Road, E.8 (General — 147 beds) Res. For Wards, day duties. Also **ONE** required for Casualty Department.

STAFF NURSES (MALE)

Poplar Hospital, East India Dock Road, E.14 (General—120 beds) Non-res.

Eastern Hospital, Homerton Grove, E.9 (Fevers—246 beds) Res. or non-res. T.A. Certificate.

ENROLLED ASSISTANT NURSES (FEMALE)

Poplar Hospital, East India Dock Road, E.14 (General—120 beds) Res. or non-res. Full-time or part-time.

St. George-in-the-East Hospital, Raine Street, E.1 (General—200 beds) Non-res.

St. Clement's Hospital, 2a Bow Road, E.3 (General—154 beds) Res. or non-res.

Wanstead Hospital, Hermon Hill, Wanstead, E.11 (General—191 beds) Non-res. For Maternity Department.

Eastern Hospital, Homerton Grove, E.9 (Fevers—246 beds) Res. or non-res. For T.B. Wards.

Plaistow Hospital, Samson Street, E.13 (Acute Medical and Infectious Diseases —179 beds) Res. or non-res. For Fever and Chest Wards.

ENROLLED ASSISTANT NURSES FEMALE—Continued

Hackney Hospital, E.9 (General — 805 beds) Res. or non-res.

North Middlesex Hospital, Silver Street, Edmonton, N.18 (General — 877 beds) Non-res.

Southgate Annexe (North Middlesex Hospital), Tottenhall Road, N.13 (Female, Chronic—73 beds) Non-res.

Chingford Hospital, Larkshall Road, E.4 (At present Infectious Diseases—118 beds) Res. or non-res.

ENROLLED ASSISTANT NURSES (MALE)

St. George-in-the-East Hospital, Raine Street, E.1 (General—200 beds) Res. or non-res. For Tuberculosis Ward.

Eastern Hospital, Homerton Grove, E.9 (Fevers—246 beds) Res. or non-res. For T.B. Wards.

Wanstead Hospital, Hermon Hill, E.11 (General—191 beds) Non-res.

Hackney Hospital, E.9 (General — 805 beds) Res. or non-res.

ESSEX

SISTER TUTORS

Chelmsford School of Nursing (900 beds) **TWO** qualified Sister Tutors required immediately. One for St. John's Hospital, Wood Street, Chelmsford (409 beds), and One for Chelmsford and Essex Hospital, London Road, Chelmsford (160 beds). **For full particulars apply to Matron of the appropriate Hospital.**

NIGHT SISTERS

St. John's Hospital, Wood Street, Chelmsford, Essex (409 beds) Res. or non-res. One of three.

Black Notley Hospital, Braintree, Essex (Complete Training School — 550 beds) Res.

Harwich and District Hospital, Rosebank, Dovercourt, Essex (30-bedded Acute Hospital in pleasant surroundings near the sea) Res. or non-res.

DEPARTMENTAL SISTER

Black Notley Hospital, Braintree, Essex (Complete Training School — 550 beds) Res. In charge of Theatres; General and Orthopaedic Surgery.

MIDWIFERY SISTERS

Oldchurch Hospital, Romford, Essex (General—718 beds) Res. (96 Maternity beds).

THEATRE SISTERS

Harold Wood Hospital, Harold Wood, Essex (General Training School — 421 beds) Res. or non-res. Day and night duty.

Black Notley Hospital, Braintree, Essex (Complete Training School — 550 beds) Res. With experience in Thoracic Surgery.

St. Margaret's Hospital, Epping, Essex (General Training School for Nurses—485 beds) Res. or non-res. Second Theatre Sister for new Operating Theatres. Good conditions. Sixteen miles London. 48-hour week.

WARD SISTERS

Harold Court Hospital, Harold Wood, Essex (Tuberculosis Women — 62 beds) Res. or non-res. General duties.

St. John's Hospital, Wood Street, Chelmsford, Essex (409 beds) Res. or non-res. For Geriatric Wards. Also **ONE** Junior Ward Sister required.

Harold Wood Hospital, Harold Wood, Essex (General Training School — 421 beds) Res. or non-res. For day and night duty.

Oldchurch Hospital, Romford, Essex (General—718 beds) Res. Also **ONE** required for Eye Unit.

Black Notley Hospital, Braintree, Essex (Complete Training School — 550 beds) Res. **ONE** for Paediatric Ward.

St. Albright's Hospital, Stanway, Colchester, Essex (Chronic Sick — 80 beds) Res.

St. Mary's Hospital, 14 Pope's Lane, Colchester, Essex (Chronic Sick—Assistant Nurses' Training School—139 beds) For Female Receiving Ward of 13 beds, plus 6 tonsil beds, and Theatre, mainly for tonsillectomy. Res.

RELIEF SISTERS

St. Margaret's Hospital, Epping, Essex (General Training School for Nurses—485 beds) Res. or non-res. Holiday Relief duties. Excellent experience. Good conditions. Sixteen miles from London.

Black Notley Hospital, Braintree, Essex (Complete Training School — 550 beds) Res. **TWO** required for holiday relief duties.

STAFF MIDWIVES

St. John's Hospital, Wood Street, Chelmsford Essex (409 beds) Res. or non-res. 96-bedded unit. Part I Training School.

Rush Green Hospital, Romford, Essex (General and Infectious Diseases — General Training School—247 beds) Res.

Black Notley Hospital, Braintree, Essex (Complete Training School — 550 beds) Res. For Maternity Unit attached to Pulmonary Ward.

W. J. Courtauld Hospital, Braintree, Essex (General — Maternity Unit — 11 beds) Res.

Maternity Unit, General Hospital, Rochford, Essex (70 beds) Res. or non-res. **TWO** required. Posts falling vacant end of May. Part I Training School and Premature Baby Unit of 8 cots. Experience given in all departments. **Applications to Midwifery Matron, Maternity Unit.**

St. Margaret's Hospital, Epping, Essex (General Training School for Nurses with modern Maternity Unit of 32 beds—485 beds) Res. or non-res. Good experience and conditions.

THEATRE STAFF NURSES

Forest Hospital, Buckhurst Hill, Essex (General—44 beds) Res.

Harold Wood Hospital, Harold Wood, Essex (General Training School — 421 beds) Res. or non-res. Male or Female. Day and Night duty.

STAFF NURSES (FEMALE)

St. John's Hospital, Wood Street, Chelmsford, Essex (409 beds) Res. or non-res. **TWO** required for Children's Ward. Also for General and Midwifery Wards. Holiday Relief for three months.

Harold Court Hospital, Harold Wood, Essex (Tuberculosis Women — 62 beds) Res. or non-res.

St. Faith's Hospital, London Road, Brentwood, Essex (Sane Epileptics, Female—437 beds—Medical and Post-Surgical Unit — 29 beds) Res. or non-res. **FOUR** required.

High Wood Hospital for Children, Brentwood, Essex (T.B. Children — 5[illegible] beds) Res. on non-res.

Brentwood District Hospital, Brentwood, Essex (Assistant Nurses' Training School—50 beds) Res. or non-res.

Forest Hospital, Buckhurst Hill, Essex (General—44 beds) Res. or non-res. [illegible] Wards and Casualty.

Harold Wood Hospital, Harold Wood, Essex (General Training School — [illegible] beds) Res. or non-res. For Wards, [illegible] and Night duty.

Clacton and District Hospital, Freeland Road, Clacton-on-Sea, Essex (General—98 beds) Res. or non-res. S.R.N. [illegible] Children's Ward.

St. Margaret's Hospital, Epping, Essex (General Training School for Nurses—485 beds) Res. or non-res. For Out-Patients and Casualty Department. 48-hour week. Sixteen miles from London.

Rush Green Hospital, Romford, Essex (General and Infectious Diseases—General Training School—247 beds) Res.

Honey Lane Hospital, Waltham Abbey, Essex (120 beds) Res. or non-res. S.R.N. For Acute Medical Ward newly opened, staffed with Assistant Nurses. Excellent conditions.

Waltham Abbey War Memorial Hospital, Farm Hill, Waltham Abbey, Essex (General Medical and Surgical. Acute 24 beds) Res. Hospital on bus route near London and Green Belt. Good Nurses' Home.

NORTH EAST METROPOLITAN REGIONAL HOSPITAL BOARD—Continued.

ESSEX—Contd.

STAFF NURSES (MALE)

Harold Wood Hospital, Harold Wood, Essex (General Training School — 421 beds) Res. or non-res. For Wards, Day and Night duty

ENROLLED ASSISTANT NURSES (FEMALE)

Forest Hospital, Buckhurst Hill, Essex (General—44 beds) Res. or non-res.

High Wood Hospital for Children, Brentwood, Essex (Tuberculosis Children—267 beds) Res. or non-res. Opportunity to take T.A. Certificate.

St. George's Hospital, Hornchurch, Essex (Chronic Sick — Assistant Nurse Training School—339 beds). Res. or non-res.

Harold Court Hospital, Harold Wood, Essex (Tuberculosis, Women — 62 beds) Res. or non-res.

St. John's Hospital, Wood Street, Chelmsford, Essex (409 beds) Res. or non-res.

St. Peter's Hospital, Malden, Essex (165 beds) Res. or non-res. For Chronic Sick Wards.

Broomfield Hospital, Chelmsford, Essex (Chest Hospital—308 beds) Res. or non-res. To qualify for T.A. Certificate. **FOUR** required.

Harold Wood Hospital, Harold Wood, Essex (General Training School — 421 beds) Res. or non-res.

ENROLLED ASSISTANT NURSES (FEMALE)—Contd.

St. Faith's Hospital, London Road, Brentwood, Essex (Sane Epileptics. Female—437 beds; Medical and Post-Surgical Unit — 29 beds) Res. or non-res.

Honey Lane Hospital, Waltham Abbey, Essex (120 beds) For Male Tubercular Ward; 48-hour week. Res. or non-res. Good conditions. Fifteen miles London.

Eden Cottage Hospital, Hatfield Broad Oak, Essex (Convalescent—7 beds) Res. Senior, capable of taking charge during Sister's absence **Apply Matron, Haymeads Hospital, Bishop's Stortford, Herts.**

Waltham Abbey War Memorial Hospital, Farm Hill, Waltham Abbey, Essex (General Medical and Surgical, Acute—24 beds) Res. Hospital on bus route, near London and Green Belt. Good **Nurses' Home.**

ENROLLED ASSISTANT NURSES (MALE)

St. George's Hospital, Hornchurch, Essex (Chronic Sick — Assistant Nurse Training School—339 beds) Non-res.

Honey Lane Hospital, Waltham Abbey, Essex (120 beds) Res. or non-res. For Male Tubercular Ward; 48-hour week. Good conditions. Fifteen miles London.

MIDDLESEX

SISTER TUTOR

Chase Farm Hospital, The Ridgeway, Enfield, Middlesex (General — 550 beds) Res. or non-res. Qualified, working under Principal Sister Tutor.

NIGHT SUPERINTENDENT

St. Michael's Hospital, Chase Side Crescent, Enfield, Middx. (Chronic—310 beds).

NIGHT SISTER

St. Michael's Hospital, Chase Side Crescent, Enfield, Middx. (Chronic—310 beds) Non-res.

MIDWIFERY SISTERS

Chase Farm Hospital, The Ridgeway, Enfield, Middlesex (General — 550 beds) Res. or non-res. S.R.N., S.C.M.

WARD SISTER

St. Michael's Hospital, Chase Side Crescent, Enfield, Middx. (Chronic—310 beds) Non-res.

STAFF MIDWIVES

Chase Farm Hospital, The Ridgeway, Enfield, Middlesex (General — 550 beds) Res. or non-res. S.R.N., S.C.M.

STAFF NURSES (FEMALE)

St. Michael's Hospital, Chase Side Crescent, Enfield, Middx. (Chronic—310 beds) Res. or non-res. S.R.N.

Chase Farm Hospital, The Ridgeway, Enfield, Middlesex (General — 550 beds) Res. or non-res. S.R.N. for General Wards. **ONE** with Ophthalmic experience.

Enfield War Memorial Hospital, Chase Side, Enfield, Middlesex (General — 62 beds) Res. or non-res. **ONE** to relieve Night Sister.

STAFF NURSES (MALE)

Chase Farm Hospital, The Ridgeway, Enfield, Middlesex (General — 550 beds) Non-res. To alternate Day and Night duty.

ENROLLED ASSISTANT NURSES (FEMALE)

Chase Farm Hospital, The Ridgeway, Enfield, Middlesex (General — 550 beds) Res. or non-res. Enrolled or awaiting enrolment.

St. Michael's Hospital, Chase Side Crescent, Enfield, Middx. (Chronic—310 beds) Res. or non-res.

Enfield War Memorial Hospital, Chase Side, Enfield, Middlesex (General — 62 beds) Res. or non-res.

ENROLLED ASSISTANT NURSES (MALE)

Chase Farm Hospital, The Ridgeway, Enfield, Middlesex (General — 550 beds) Non-res. Enrolled or awaiting enrolment.

HERTFORDSHIRE

HOME SISTER

Haymeads Hospital, Bishop's Stortford, Herts (Complete General Training School for Male and Female Nurses—430 beds, incl. 31 Maternity) Res. Senior Home Sister. Duties include those of 3rd Assistant Matron Hospital modern and pleasantly situated mid-way between London and Cambridge, a journey of 45 minutes. Excellent train and bus service.

NIGHT SUPERINTENDENT

Hertford County Hospital, Hertford, Herts (General—171 beds) Res. or non-res. Vacancy occurs mid-May.

NIGHT SISTER

Haymeads Hospital, Bishop's Stortford, Herts (General—430 beds) Res. or non-res. Preferably with Theatre experience. Ten nights off duty each month.

THEATRE SISTER

Haymeads Hospital, Bishop's Stortford, Herts (General—430 beds) Res. or non-res. Senior Theatre Sister. For Main Operating Theatre. Good experience available.

WARD SISTERS

Western House, Ware, Herts (Chronic Sick—132 beds) Res.

Haymeads Hospital, Bishop's Stortford, Herts (General—430 beds) Res. or non-res. Second Sister for Female Medical Ward and Nurses' Sick Bay (42 beds).

RELIEF SISTERS

Haymeads Hospital, Bishop's Stortford, Herts (General—430 beds) Res. or non-res. **TWO** Holiday Sisters required for General Wards and Maternity Unit.

STAFF MIDWIVES

Hertford County Hospital, Hertford, Herts (General—171 beds) Res. or non-res. S.R.N., S.C.M. (22 Maternity beds).

Haymeads Hospital, Bishop's Stortford, Herts (General—430 beds, including 31 Maternity beds) Res. or non-res. **TWO** required, S.R.N. S.C.M. or S.C.M. only.

THEATRE STAFF NURSE

Hertford County Hospital, Hertford, Herts (General—171 beds) Res. or non-res. Night duty relief.

STAFF NURSES (FEMALE)

Haymeads Hospital, Bishop's Stortford, Herts (General—430 beds) Res. or non-res. For Children's Unit, Operating Theatre, O.P.D. and Casualty Department, Female Surgical Ward and Female Medical Ward: also **TWO** required for Holiday duties.

STAFF NURSES (MALE)

Haymeads Hospital, Bishop's Stortford, Herts (General—430 beds) Res. or non-res. For Male Surgical Ward and Thoracic Surgery Unit.

ENROLLED ASSISTANT NURSES (FEMALE)

Cheshunt Cottage Hospital, Church Lane, Cheshunt, Herts (General — 16 beds) Res. or non-res.

Western House, Ware, Herts (Chronic Sick—132 beds) Res.

Haymeads Hospital, Bishop's Stortford, Herts (General—430 beds) Res. or non-res. For Geriatric Unit.

ENROLLED ASSISTANT NURSES (MALE)

Western House, Ware, Herts (Chronic Sick—132 beds) Res.

Haymeads Hospital, Bishop's Stortford, Herts (General—430 beds) Res. or non-res. For Geriatric Unit.

MENTAL NURSING VACANCIES

WARD SISTERS

Claybury Mental Hospital, Woodford Bridge, Woodford Green, Essex (2,468 beds) Res. or non-res.

STAFF NURSES (FEMALE)

St. Clement's Hospital, 2a Bow Road, E.3 (PSYCHIATRIC UNIT — 36 beds) Res. or non-res. R.M.N.

North Middlesex Hospital, Silver Street, Edmonton, N.18 (General — 877 beds) Non-res.

STAFF NURSES (MALE)

Severalls Mental Hospital, Colchester, Essex (2,027 beds) Res. or non-res. Ability to play orchestral or military band instrument an advantage.

Claybury Mental Hospital, Woodford Bridge, Woodford Green, Essex (2,468 beds) Res. or non-res.

ENROLLED ASSISTANT NURSES (FEMALE)

St. Clement's Hospital, 2a Bow Road, E.3 (PSYCHIATRIC-UNIT — 36 beds) Male Observation Ward—12 beds. Res. or non-res.

NURSING ASSISTANTS (FEMALE)

Claybury Mental Hospital, Woodford Bridge, Woodford Green, Essex (2,468 beds) Res. or non-res.

(83)

BANBURY AND DISTRICT HOSPITALS MANAGEMENT COMMITTEE

Applications are invited for the post of **Midwifery Sister** at Neithrop Hospital, Banbury, Oxon. Good experience in active department with Obstetric Theatre and Clinics—28 beds.

(3772)

HULL (A) GROUP HOSPITAL MANAGEMENT COMMITTEE

KINGSTON GENERAL HOSPITAL, HULL

Ward Sister required for Acute Medical Ward—Female. Post is resident or non-resident. If resident, accommodation in separate Sisters' Hostel, situated in Pearson Park. Salary according to National scales.

Applications, with full particulars, and names and addresses of two referees, to be forwarded to the Matron at the above Hospital. (3775)

TINDAL GENERAL HOSPITAL, AYLESBURY

Holiday Relief Sister.
Staff Nurses for E.N.T. Department, shortly to be opened.
Staff Nurses for Theatre.
Staff Nurses for Surgical Wards.
S.E.A.N.s.
Applications to Matron, with two names for reference. (3762)

READING AND DISTRICT HOSPITAL MANAGEMENT COMMITTEE

GROUP TRAINING SCHOOL FOR NURSES

STAFF VACANCIES

ROYAL BERKSHIRE HOSPITAL, READING (403 Beds)

Experienced Sister, S. R. N., R.S.C.N., required to take charge of busy Children's Department.

Junior Sisters for Ophthalmic Department, Ward and Theatre, and E.N.T. Department, Ward and Theatre.

Staff Nurses for E.N.T. Department, General Wards and Private Patients.

Experienced Sister for Gynaecological Theatre.

Holiday Sister for Blagrave Hospital.

Junior Sister and Staff Nurse for Blagrave Hospital.

Trained Nursery Nurse for Children's Ward.

BATTLE HOSPITAL, READING (364 Beds)

New Part II Midwifery Training Unit
Staff Midwives, day and night duty.
Nursery Nurses.
Nursery Nurses for Children's Ward.

New Accident and Orthopaedic Ward
Junior Theatre Sister.
Staff Nurses, General Wards.
S.E.A.N.s, day or night duty.
Second Night Sister.
Experienced Sister for Children's Orthopaedic and Accident Ward.
Staff Nurse for Children's Ward.

PROSPECT PARK HOSPITAL, READING (104 Beds)

State Registered Nurses. | **State Enrolled Assistant Nurses.**

Apply to Matron of the Hospital concerned, giving names for reference.

(3835)

NORTH WEST METROPOLITAN REGIONAL HOSPITAL BOARD

On behalf of the Hospital Management Committees, applications are invited for the following appointments, and should be sent together with details of age, qualifications, training, experience and the names of two referees (or copies of two recent testimonials) TO THE MATRON OF THE APPROPRIATE HOSPITAL, unless otherwise stated, from whom further details may be obtained. Salaries are in accordance with the appropriate National scales.

LONDON

TUTOR (MALE or FEMALE)

Paddington Hospital, 285 Harrow Road, W.9 (General—572 beds) Res. or non-res. for Female non-res. for Male. Candidates must hold a recognised Tutor qualification.

NIGHT SISTER

Highlands Hospital, Winchmore Hill, N.21 (General—818 beds) Res. or non-res. With Theatre experience.

THEATRE SISTER

Highlands Hospital, Winchmore Hill, N.21 (General—818 beds) Res. or non-res.

STAFF MIDWIVES

City of London Maternity Hospital, Hanley Road, N.4 (52 beds) Res. or non-res. S.R.N., S.C.M. **Applications to Matron, 102 City Road, E.C.1.**

Royal Northern Hospital, Holloway, N.7 (General — 279 beds) Res. or non-res S.R.N., S.C.M. for General Maternity Department, 30 beds (Part I Training School)

THEATRE STAFF NURSES

Highlands Hospital, Winchmore Hill, N.21 (General—818 beds) Res. or non-res.

STAFF NURSES (FEMALE)

Royal Northern Hospital, Holloway, N.7 (General — 287 beds) Res. or non-res. S.R.N. for St. David's Wing for Private patients.

Highlands Hospital, Winchmore Hill, N.21 (General—818 beds) Res. or non-res.

Coppetts Wood Hospital, Coppetts Road, Muswell Hill, N.10 (Infectious Diseases — 144 beds) Res. or non-res. S.R.N. or R.F.N. Staff Nurses can do one year's fever training.

National Temperance Hospital, Hampstead Road, N.W.1 (General—158 beds) Res. or non-res. For Night duty in General Wards, also **TWO** required for Private Patients' Wing.

Finchley Memorial Hospital, Granville Road, N.12 (General—84 beds) Res. or non-res. S.R.N. For permanent staff.

Central Middlesex Hospital, Park Royal, N.W.10 (Acute General — 850 beds, 5 Theatres) Res. or non-res. S.R.N. R.S.C.N. considered for Children's Ward. T.A. Certificate only considered for Tuberculosis Ward. Also **ONE**, S.R.N., for Anaesthetic Room.

ENROLLED ASSISTANT NURSES (FEMALE)

Highlands Hospital, Winchmore Hill, N.21 (General—818 beds) Res. or non-res.

Coppetts Wood Hospital, Coppetts Road, Muswell Hill, N.10 (Infectious Diseases—144 beds) Res. or non-res.

Finchley Memorial Hospital, Granville Road, N.12 (General—84 beds) Res. or non-res.

ENROLLED ASSISTANT NURSES (MALE)

Highlands Hospital, Winchmore Hill, N.21 (General—818 beds) Res. or non-res.

BEDFORDSHIRE

NIGHT SUPERINTENDENT

Bedford General Hospital (South Wing) Kempston Road, Bedford (201 beds) Res. or non-res. S.R.N. and S.C.M.

NIGHT SISTER

Bedford General Hospital (South Wing) Kempston Road, Bedford (201 beds) Res. or non-res. S.R.N. and S.C.M. Junior.

WARD SISTER

Bedford General Hospital (South Wing) Kempston Road, Bedford (200 beds) Res. or non-res. For Women's Surgical Ward.

RELIEF SISTERS

Bedford General Hospital (South Wing) Kempston Road, Bedford (200 beds) Res. or non-res. S.R.N. Holiday Relief. TWO required.

STAFF MIDWIFE

Bedford General Hospital (North Wing Maternity Unit), Kimbolton Road, Bedford (59 beds) Res. or non-res.

STAFF NURSES (FEMALE)

Bedford General Hospital (South Wing) Kempston Road, Bedford (201 beds) Res. or non-res. For General Wards.

ENROLLED ASSISTANT NURSES (FEMALE)

Clapham Hospital, Nr. Bedford (Chronic Sick—100 beds) Res. or non-res.

Bedford General Hospital (North Wing) Kimbolton Road, Bedford (225 beds) Res. or non-res. With T.A. Certificate for T.B. Wards Also for Maternity Unit.

Biggleswade Hospital, Potton Road, Biggleswade, Beds (44 beds) Res. or non-res.

Bedfordshire Sanatorium, Megerhanger Park, Nr. Bedford (72 beds) Res. or non-res.

ENROLLED ASSISTANT NURSES (MALE)

Clapham Hospital, Nr. Bedford (Chronic Sick—100 beds) Non-res.

MIDDLESEX

MIDWIFERY SISTERS

Queen Mary Maternity Unit, West Middlesex Hospital, Isleworth, Middlesex (100 beds, 93 cots) Non-res. Must have had two years' experience at least as Staff Midwives.

NIGHT SISTERS

Mount Vernon Hospital, Northwood, Middlesex (380 beds open at present) Complete Training School. Night Superintendent and two Night Sisters in establishment.

Edgware General Hospital, Edgware, Middlesex (General Training School for Male and Female Nurses, situated in pleasant grounds within easy reach of the centre of London—715 beds) Res. or non-res. S.R.N.

WARD SISTERS

West Middlesex Hospital, Isleworth, Middlesex (General—1,000 beds) Non-res. For Night duty. Also one for Geriatric Ward.

Harefield Hospital, Harefield, Middlesex (Chest Hospital and Regional Centre for Thoracic Surgery—630 beds) Res. or non-res. Preferably with T.A. Certificate or tuberculosis experience, but not essential. For Surgical Wards. TWO required.

St. John's Hospital, Twickenham, Middlesex (Small General — 34 beds) Res. For Female Ward and Theatre.

STAFF MIDWIVES

Chiswick Maternity Unit, West Middlesex Hospital, Isleworth, Middlesex (70 beds, 55 cots) Non-res. S.R.N., S.C.M.

Queen Mary Maternity Unit, West Middlesex Hospital, Isleworth, Middlesex (100 beds, 93 cots) Non-res. S.R.N. and S.C.M.

THEATRE STAFF NURSE

Potters Bar and District Hospital, Potters Bar, Middlesex (Modern General Hospital — 57 beds, including Private Wards) Res. S.R.N.

MIDDLESEX—Contd.

STAFF NURSES (FEMALE)

Harefield Hospital, Harefield, Middlesex (Chest Hospital and Regional Centre for Thoracic Surgery — 630 beds) **General Section:** For Medical and Surgical Wards. Res. Also Staff Nurses, S.R.N. and/or T.A. Certificate only, and for post-graduate training for T.A. Certificate. Res. or non-res.

Queen Mary Maternity Unit, West Middlesex Hospital, Isleworth, Middlesex (100 beds, 93 cots) Non-res. S.R.N.

Mount Vernon Hospital, Northwood, Middlesex. For Day and Night duty in Radiotherapy Wards. Hospital situated in lovely surroundings, 15 miles N.W. of London. Frequent trains to Baker Street.

West Middlesex Hospital, Isleworth, Middlesex (General—1,000 beds) Non-res. General Wards, Geriatric Wards, T.B. Wards, Theatre.

Potters Bar and District Hospital, Potters Bar, Middlesex (Modern General Hospital of 57 beds, including Private Wards) Res. S.R.N. For general duties, alternate Night and Day duties.

Chiswick Maternity Unit, West Middlesex Hospital, Isleworth, Middlesex (70 beds, 55 cots) Non-res. S.R.N.

Brentford Hospital, Boston Manor Road, Brentford, Middlesex (Small General—33 beds) Res. or non-res. S.R.N.

AMBULANCE NURSES (FEMALE)

Queen Mary Maternity Unit, West Middlesex Hospital, Isleworth. Non-res. For Maternity ambulance. S.R.N., S.C.M.

ENROLLED ASSISTANT NURSES (FEMALE)

West Middlesex Hospital, Isleworth, Middlesex (General—1,000 beds) Non-res. T.B. Wards and Geriatric Wards, and internal ambulances.

Harefield Hospital, Harefield, Middlesex (Chest Hospital and Regional Centre for Thoracic Surgery—630 beds) Res. or non-res. Also Assistant Nurses, on the **General Section:** Medical and Surgical Wards.

Potters Bar and District Hospital, Potters Bar, Middlesex (Modern General Hospital of 57 beds, including Private Wards. Res.

Queen Mary Maternity Unit, West Middlesex Hospital, Isleworth, Middlesex (100 beds, 93 cots) Non-res.

Chiswick Maternity Unit, West Middlesex Hospital, Isleworth, Middlesex (70 beds, 55 cots) Non-res.

Brentford Hospital, Boston Manor Road, Brentford, Middlesex (Small General—33 beds) Res. or non-res.

ENROLLED ASSISTANT NURSES (MALE)

West Middlesex Hospital, Isleworth, Middlesex (General—1,000 beds) Non-res.

HERTFORDSHIRE

HOME SISTER

St. Albans City Hospital, Normandy Road, St. Albans, Herts (General — 404 beds) Res.

NIGHT SISTERS

Barnet General Hospital, Barnet, Herts (478 beds) Res. or non-res. S.R.N.

St. Albans City Hospital, Normandy Road, St. Albans, Herts (General — 404 beds) Res. or non-res. TWO required. One for block of 110 beds and the other for block of 163 beds, and both to work under Night Superintendent.

MIDWIFERY SISTER

Welwyn Garden City Maternity Hospital, Peartree Lane, Welwyn Garden City, Herts (30 beds) Res. or non-res. S.R.N., S.C.M. Part II Training School, affiliated to Maternity Nursing Association, Myddelton Square, E.C.1. Post vacant 1st July.

THEATRE SISTERS

Barnet General Hospital, Barnet, Herts (478 beds) Res. or non-res. S.R.N.

St. Albans City Hospital, Normandy Road, St. Albans, Herts (General — 404 beds) Res. S.R.N., S.C.M. preferred. To work under Departmental Sister.

WARD SISTERS

Barnet General Hospital, Barnet, Herts (478 beds) Res. or non-res. S.R.N. For Ophthalmic Unit.

Clare Hall Hospital, South Mimms, Barnet, Herts (Chest Hospital—542 beds) Res. or non-res. S.R.N. with experience in nursing thoracic surgical cases.

Teimers Park Hospital, Newgate Street, Nr. Hertford, Herts (Male and Female Chronic Sick—104 beds) Res. S.R.N.

RELIEF SISTERS

Clare Hall Hospital, South Mimms, Barnet, Herts (Chest Hospital—542 beds) Res. or non-res. S.R.N. For Holiday Relief.

St. Albans City Hospital, Normandy Road, St. Albans, Herts (General — 404 beds) Res. or non-res. For Acute and Chronic Wards.

STAFF MIDWIVES

Victoria Maternity Hospital (Part Training School and Maternity Unit of Barnet General Hospital), Wood Road, Barnet, Herts (48 beds, and 22 beds Barnet General Hospital) S.R.N., S.C.M. Res. or non-res.

THEATRE STAFF NURSES (FEMALE)

Clare Hall Hospital, South Mimms, Barnet, Herts (Chest Hospital—542 beds) S.R.N. Res. or non-res.

Shrodells Hospital, Watford, Herts (General—430 beds) Res. S.R.N. Some Theatre experience preferred but not essential.

St. Albans City Hospital, Normandy Road, St. Albans, Herts (General — beds) Res. S.R.N. required end of June. Interest in Theatre essential. Some Theatre trained.

STAFF NURSES (FEMALE)

Barnet General Hospital, Barnet, Herts (478 beds) Res. or non-res. S.R.N. Theatre and for general Ward duties.

St. Stephen's Hospital, Mayt Lane, Barnet, Herts (General — 88 beds) Res. or non-res. S.R.N.

Teimers Park Hospital, Newgate Street, Nr. Hertford, Herts (Male and Female Chronic Sick—104 beds) Res. or non-res. TWO required.

Garston Manor Rehabilitation Unit, Near Watford, Herts (55 beds) Orthopaedic training an advantage. ONE TWO required.

Shrodells Hospital, Watford, Herts (General — 430 beds) Res. or non-res. S.R.N. For General Wards.

St. Albans City Hospital, Normandy Road, St. Albans, Herts (General — beds) Res. or non-res. For busy Gynaecological, Medical and Orthopaedic Wards. Also ONE for busy Out-Patient Department, end of May.

STAFF NURSES (MALE)

Teimers Park Hospital, Newgate Street, Nr. Hertford, Herts (Male and Female Chronic Sick—104 beds) Non-res.

NORTH WEST METROPOLITAN REGIONAL HOSPITAL BOARD—Continued.

HERTFORDSHIRE

—Continued

ENROLLED ASSISTANT NURSES (FEMALE)

St. Stephen's Hospital, Mays Lane, Barnet, Herts (General—88 beds) Res. or non-res.

Clare Hall Hospital, South Mimms, Barnet, Herts (Chest Hospital—542 beds) Res. or non-res. For duties on Women's and Children's Wards.

Tolmers Park Hospital, Newgate Street, Nr. Hertford, Herts (Male and Female Chronic Sick—104 beds) Res. or non-res. TWO required.

ENROLLED ASSISTANT NURSES (MALE)

Tolmers Park Hospital, Newgate Street, Nr. Hertford, Herts (Male and Female Chronic Sick—104 beds) Non-res.

BERKSHIRE

NIGHT SISTER

Canadian Red Cross Memorial Hospital, Taplow, Maidenhead, Berks (General—232 beds) Res. S.R.N. and S.C.M. One or three working under a Night Superintendent.

BERKSHIRE—Contd.

THEATRE SISTER

Heatherwood Orthopaedic Hospital, Ascot, Berks (218 beds) Res. Junior. To assist and relieve in busy Theatre Department.

STAFF NURSE (FEMALE)

Heatherwood Orthopaedic Hospital, Ascot, Berks (218 beds) Res. Orthopaedic training available.

MIDWIFERY SISTER

Canadian Red Cross Memorial Hospital, Taplow, Maidenhead, Berks (General—507 beds) Res. S.R.N., S.C.M. Required for the Maternity Unit. Part I Training School for Pupil Midwives.

ENROLLED ASSISTANT NURSE (FEMALE)

Heatherwood Orthopaedic Hospital, Ascot, Berks (218 beds) Res.

MENTAL NURSING VACANCIES

Applications for vacancies under this heading should be addressed to the Matron unless otherwise stated.

WARD SISTERS

Normansfield, Teddington, Middlesex (An Institution for Mentally Defective Patients—238 beds) Res. R.M.P.A. or Final Certificate in Mental Deficiency. To take charge of villa (25 beds).

Barnet Group Hospital Management Committee
CLARE HALL HOSPITAL, SOUTH MIMMS
BARNET, HERTS
(Chest Hospital — 542 Beds)

URGENTLY REQUIRED, following the opening of additional beds:—

Staff Nurses, S.R.N. and/or T.A. Certificate. Also **Staff Nurses** for post-graduate training for T.A. Certificate. Resident or non-resident.

The Hospital is situated in lovely country about 15 miles north of Central London, and is easily reached.

Applications to Matron.

Central Middlesex Hospital, Park Royal, N.W.10 (Acute General — 850 beds, 16-bedded Unit) Res. or non-res. Qualified Sister to work with Departmental Sister on the Observation Ward—Male and Female.

NURSING ASSISTANTS (FEMALE)

Normansfield, Teddington, Middlesex (An Institution for Mentally Defective Patients—238 beds) Res. or non-res. Experience of mentally defective children desirable but not essential.

West Middlesex Hospital, Isleworth, Middlesex (General—1,000 beds) Non-res. For Observation Unit.

NURSING ASSISTANTS (MALE)

Normansfield, Teddington, Middlesex (An Institution for Mentally Defective Patients—238 beds) Experience of mentally defective children desirable but not essential.

BUCKINGHAMSHIRE

WARD SISTERS

Danesewood Sanaterium (Orthodox Jewish Institution), Aspley Heath, Woburn Sands, Bletchley, Bucks (32 beds) Res. or non-res. **Applications to Matron, Edgbury Convalescent Home, Aspley Heath, Woburn Sands, Bletchley, Bucks.**

ENROLLED ASSISTANT NURSES (FEMALE)

Danesewood Sanaterium (Orthodox Jewish Institution), Aspley Heath, Woburn Sands, Bletchley, Bucks (32 beds) Res. or non-res.

Edgbury Convalescent Home, Aspley Heath, Woburn Sands, Bletchley, Bucks (115 beds) Non-res. (92)

DAWLISH HOSPITAL
(18 Beds)
DAWLISH, SOUTH DEVON

Staff Sister required for small busy Hos-

S.R.N.s required for alternate day and duty.

Whitley scale of salaries and conditions. Apply with full particulars of training and experience, and names of Matrons for reference to the Matron. (3816)

BRISTOL DISTRICT NURSING ASSOCIATION

State Registered Nurses, Male and Female, for Queen's Roll. Block training in Midwifery. Vacancies now and later. General duty only. Salary during training: £140, emoluments. Resident or non-resident. Cycists or motorists.

Apply Senior Superintendent of Home Sister, 6 Berkeley Square, Bristol, 8. (89)

Required immediately:—

Charge Nurse, S.R.N., for Female 50 patients.

State Registered Nurse for Relief

Assistant Nurses, Male and Female.

Salary in accordance with the Whitley Council recommendations. Pension scheme.

Apply Matron, The Home and Hospital for Incurables, High Road, South Tottenham, N.15. (101)

LONDON COUNTY COUNCIL

Nursery Wardens (non-resident) required in Boroughs of Hampstead, St. Pancras, Islington, Marylebone and Westminster.

Qualifications: Senior Child Care Reserve and Supplementary Wardens' Course or appropriate educational qualifications and experience.

Apply Divisional Medical Officer, 313 Kilburn Road, W.9.

Salary: £277 10s.—£380. (461) (3798)

LONDON COUNTY COUNCIL

Nursery Warden (non-resident) required at Green Day Nursery, Hammersmith.

Qualifications: Senior Child Care Reserve and Supplementary Wardens' Course or appropriate educational qualifications and experience.

Apply Divisional Medical Officer, 129 Kensington Palace Road, W.6. Forms returnable 1st June.

Salary: £277 10s.—£380. (480) (3797)

UNITED OXFORD HOSPITALS
CHURCHILL HOSPITAL, HEADINGTON
OXFORD
PLASTIC UNIT STAFF NURSE

Applications are invited from State Registered Nurses who wish to do post-graduate training in Plastic Surgical Nursing. Experience in Adult and Children's Wards.

Applications to Matron. (3660)

HOSPITALS FOR DISEASES OF THE CHEST

Applications are invited for the following vacancies:—

LONDON CHEST HOSPITAL
LONDON, E.2
(135 Beds)
Station: Bethnal Green
(Central London Line)

State Registered Staff Nurses, for one year's post-graduate training for the British Tuberculosis Association Certificate.

State Enrolled Assistant Nurses.

LONDON CHEST HOSPITAL
COUNTRY BRANCH, ARLESEY
BEDS
(205 Beds)
Station: Letchworth, Herts

Male State Registered Nurses.

State Registered Staff Nurses, for one year's post-graduate training for the British Tuberculosis Association Certificate.

State Enrolled Assistant Nurses.

Whitley Council scale of salaries and conditions, with service allowance of £15 on completion of six months' continuous whole-time tuberculosis nursing.

Both Hospitals are Training Schools for the British Tuberculosis Association Certificate.

Good experience can be gained in nursing all chest conditions, including thoracic and cardiac surgery.

Application forms and particulars may be obtained from the Matrons of either Hospital. (113)

MOORFIELDS WESTMINSTER AND CENTRAL EYE HOSPITAL
CITY ROAD, LONDON, E.C.1
(342 Beds)

State Registered Nurses. One year's post-graduate training. Block system in operation. Moorfields Certificate and Badge given to successful candidates. Opportunities arise for promotion.

Student Nurses required to enter the above Hospital's well-equipped Preliminary Training School. Block system in operation. Affiliated to London and Provincial Training Schools. Moorfields Certificate and Badge given to successful candidates. State Preliminary Examinations taken during the two years' training. Age of entry from 16½ years.

For further particulars apply to Miss M. B. Mackellar, Matron. (138)

BUCKINGHAM HOSPITAL, BUCKINGHAM

(21-Bed Hospital—Medical and Surgical Work and O.P. Clinics)

S.R.N.s and S.E.A.N.s required for day and night duty.

Applications, with two names for reference, to Matron. (3764)

EDGWARE GENERAL HOSPITAL

Staff Midwives required, resident or non-resident. Facilities available for post-graduate midwifery training. Salary and conditions of service in accordance with the Nurses and Midwives Whitley Council.

Written applications, stating age, qualifications and experience, to the Matron, Edgware General Hospital, Edgware, Middlesex. (3489)

CROMER AND DISTRICT HOSPITAL, NORFOLK
(50 Beds)
CROMER AREA HOSPITAL MANAGEMENT COMMITTEE

2 Staff Nurses, S.R.N., required. Suitable posts for friends.

Full particulars may be obtained from the Matron. (3644)

MAIDA VALE HOSPITAL FOR NERVOUS DISEASES, LONDON, W.9

Staff Nurses required for medical and surgical wards. Must be State Registered. Salary according to the Rushcliffe scale.

Apply to the Matron. (79)

KING'S COLLEGE HOSPITAL
DENMARK HILL, S.E.5

Applications are invited for the post of **Staff Midwife**, general and private patients. Facilities granted for taking Midwife Teacher's course.

Apply Matron. (2439)

FIELDEN HOSPITAL FOR CHILDREN
TODMORDEN

Applications are invited for **Staff Nurses** and **State Enrolled Assistant Nurses.**

Apply to Matron. (3514)

KING'S COLLEGE HOSPITAL, S.E.5

Applications are invited for the post of **Staff Nurse** in the Private Patients' Wing (Medical and Surgical patients).

Apply, giving particulars of experience, to Matron. (2991)

SOUTH DEVON
BOVEY TRACEY DISTRICT HOSPITAL

Wanted, **Staff Nurse** with S.C.M. Small General Hospital, pleasantly situated, within easy reach of principal South Devon Coast resorts and the Moors. Salary in accordance with Whitley awards.

Apply to Matron. (3582)

UNITED OXFORD HOSPITALS
CHURCHILL HOSPITAL, HEADINGTON
OXFORD
ANAESTHETIC DEPT. STAFF NURSE

Applications are invited for the post of **Staff Nurse** in the Anaesthetic Department.

Apply to Matron (3631)

MAIDA VALE HOSPITAL FOR NERVOUS DISEASES, LONDON, W.9

Four Staff Nurses required for newly constructed Neurosurgical Wards. Salary and conditions of service in accordance with the recommendations of the Whitley Council.

Applications should be made as soon as possible to the Matron. (141)

BRADFORD ROYAL INFIRMARY

Two Theatre Staff Nurses required for busy and up-to-date Theatre Unit. Must have had some good theatre experience. Salary, Whitley scales.

Apply with two names for reference to Lady Superintendent. (3658)

UNITED OXFORD HOSPITALS
CHURCHILL HOSPITAL, HEADINGTON
OXFORD
STAFF MIDWIFE

Applications are invited for the post of **Staff Midwife** in the Part II Midwifery Unit.

Apply to Matron (3661)

ST. MARY'S HOSPITAL
Children's Department
PRINCESS LOUISE KENSINGTON HOSPITAL FOR CHILDREN
ST. QUINTIN AVENUE, W.10

Staff Nurses and State Enrolled Assistant Nurses required for both Medical and Surgical Wards. Salary according to Whitley Council recommendations. Duties 48 hours each week.

The work is interesting and good experience may be obtained in the nursing of sick children.

Application forms from Matron. (3700)

BRADFORD ROYAL INFIRMARY

Two Staff Nurses, S.R.N., and **Two State Enrolled Assistant Nurses** required for Private Patients' Block, run on Hospital lines. Salary, Whitley scales.

Apply with names for reference to Lady Superintendent. (3654)

ST. MARY'S HOSPITAL, W.2
WESTERN OPHTHALMIC HOSPITAL
155 MARYLEBONE ROAD, N.W.1

Staff Nurses (S.R.N.) required for one year's Ophthalmic training.

Lectures and Certificates given. Whitley Council salary and conditions.

Apply with full particulars to Matron. (x97)

HAMMERSMITH HOSPITAL AND POST-GRADUATE MEDICAL SCHOOL OF LONDON
DU CANE ROAD, LONDON, W.12
Teaching Hospital

Applications invited for following appointments:—

Staff Midwives.
Staff Nurses.
Student Nurses.

Excellent post-graduate and teaching facilities.

Further information and application forms obtainable from Matron. Canvassing disqualifies. (245/8)

HARROGATE AND RIPON HOSPITAL MANAGEMENT COMMITTEE
CARLTON LODGE MATERNITY HOME
LEEDS ROAD, HARROGATE

Nursing staff required:—

S.R.N. with Part I Midwifery Certificate, or **S.E.A.N.** with midwifery experience.

Salary and conditions of service in accordance with Whitley Council agreements. Uniform provided.

Applications to be forwarded to Matron. (3728)

ROFFEY PARK REHABILITATION CENTRE, HORSHAM, SUSSEX
(120 Beds for Medical and Psychiatric Rehabilitation)

There is an unexpected vacancy for a **Staff Nurse.** Training and Medical and Psychiatric Rehabilitation is given for one year, carrying the Hospital Certificate. 48-hour week. Whitley scale of salary. Uniform provided.

The Centre is one hour from London on the Southern Railway, and there are excellent social amenities provided, including a licensed residential club and badminton.

For particulars and application forms apply the Matron. (3752)

LABRADOR AND NORTH NEWFOUNDLAND

State Registered Nurses with the S.C.M. Certificate, **Sister-in-Charge** for 17-bed Hospital, and **Staff Nurse** for a nursing station, required in August for pioneer work with the Grenfell Association.

For full particulars please apply to the Nurses' Panel, Society for the Oversea Settlement of British Women, 43 Parliament Street, London, S.W.1. (3786)

HULL (A) GROUP HOSPITAL MANAGEMENT COMMITTEE
VICTORIA HOSPITAL FOR SICK CHILDREN
(143 Beds)
PARK STREET, HULL

Applications are invited for the following posts:—

Staff Nurses, S.R.N. or R.S.C.N., for Theatre and Night duty.

Salary according to appropriate scale.

Applications, together with Matron's names for reference, to be sent to the Matron at the above address. (3793)

LONDON COUNTY COUNCIL

Certificated Nursery Nurses (resident) are required at residential Nurseries in the Home Counties. Salary scale: (aged 19) £140; (aged 20) £152 10s. x £12 10s.—£265, plus full residential emoluments.

Nursery Assistants (resident) are also required. Wages: (aged 16) 32s.; (aged 17) 39s.; (aged 18) 44s. 6d.; (aged 19) £125—£200, plus full residential emoluments.

Apply Medical Officer of Health (PH/D.1), County Hall, Westminster Bridge, S.E.1. (479) (3796)

ROYAL NATIONAL ORTHOPAEDIC HOSPITAL, LONDON, W.1

Staff Nurses required for this acute Orthopaedic Hospital for Operating Theatre and general ward duties. Whitley scale of salary.

Apply with two names for reference to Matron. (3860)

GUY'S—MAUDSLEY NEUROSURGICAL UNIT

This specially designed and newly-built unit, serving the two hospitals named and situated at the Maudsley Hospital, will shortly be opened. It will afford varied and comprehensive experience in all aspects of neurosurgical nursing both in the wards and theatre. The nursing team is now being built up and there are vacancies for:—

STAFF NURSES

Applications for these posts should be made to:

The Superintendent of Nursing,
MAUDSLEY HOSPITAL,
DENMARK HILL, S.E.5.

(3706)

THE HOSPITALS FOR DISEASES OF THE CHEST
BROMPTON HOSPITAL, S.W.3 and SANATORIUM, FRIMLEY, SURREY

State Registered Nurses wishing to gain additional experience and the B.T.A. Certificate are invited to write for particulars of the one year's course held at Brompton Hospital in the medical and surgical treatment of Pulmonary Tuberculosis and other Chest diseases. The Brompton Hospital Certificate is also taken. Salary: £315 p.a., less £120 p.a. for board and lodging.

State Enrolled Assistant Nurses are also required. Salary: £285 p.a., less £120 p.a. for board and lodging.

At the Sanatorium at Frimley, near Camberley, **State Registered Nurses** and **State Enrolled Assistant Nurses** are required, applications from ex-patients being favourably considered.

The above posts all carry the additional allowance of £15 on completion of each six months' service.

Apply Matron, Brompton Hospital, London, S.W.3. (3495)

ST. MARY'S HOSPITAL, LEEDS
Part I Midwifery Training School
(109 Beds)

Staff Midwives required at the above Hospital. Salary and conditions of service in accordance with the recommendations of the Nurses and Midwives Whitley Council.

Applications to be forwarded to the Matron, St. Mary's Hospital, Green Hill Road, Leeds, 12, as soon as possible. (29)

LONGACRE MATERNITY HOME, WEST RUNTON NORFOLK
(10 Beds)
CROMER AREA HOSPITAL MANAGEMENT COMMITTEE

2 Midwives, S.R.N., S.C.M., required in June. Suitable posts for friends. Full particulars may be obtained from the Matron, Cromer and District Hospital, Cromer, Norfolk. (3639)

WOODGATES MATERNITY HOME, NORTH FERRIBY E. YORKS

Applications are invited for the following appointments:—

Staff Midwives (Two).
State Enrolled Assistant Nurses.

Apply to Matron. (3889)

ST. ANDREW'S HOSPITAL, BILLERICAY, ESSEX
(General Hospital — 400 Beds)

Hospital pleasantly situated within easy access of London and Southend-on-Sea. Vacancies for **Pupil Assistant Nurses.**

Please apply to Matron. (93)

QUEEN CHARLOTTE'S MATE[illegible] HOSPITAL

Staff Midwives urgently required.

Applications immediately to Matron, [illegible]hawk Road, W.6.

BOMBAY

Newly opened European Hospital, [illegible] Candy, 60 beds, require **Staff Nurses**, [illegible] Part I C.M.B. Salary, including [illegible] allowance: £270 per annum. Board [illegible] and laundry provided free. Free [illegible] Leave on termination of contract [illegible] years, also 28 days per annum leave.

Apply for further information to [illegible] Nursing Association, 15 Victoria [illegible] London, S.W.1.

OXFORD EYE HOSPITAL

Applications are invited for a vac[illegible] **Staff Nurse,** for training in [illegible] ophthalmic nursing, one year. C[illegible] after successful examination.

Apply Matron, The Eye Hospital, [illegible]

ESSEX EDUCATION COMMITT[illegible]
ILFORD COMMITTEE FOR EDUC[illegible]
ELMBRIDGE CAMP SCHOOL
CRANLEIGH, SURREY

Applications are invited from State [illegible]tered Nurses for the post of **[illegible] School Nurse** at this Camp School [illegible] in accordance with the Rusheliffe [illegible]

Application forms and further [illegible] may be obtained from the undersigned [illegible] pleted application forms should be [illegible] as soon as possible.

G. J. MILL[illegible]
Borough Educa[illegible]
Education Offices, Town Hall, Ilford.

BEDFORD GENERAL HOSPIT[illegible]
(South Wing)
KEMPSTON ROAD, BEDFOR[illegible]

Assistant Chartered Physiothe[illegible] [illegible]quired. Resident or non-resident. [illegible] work in busy department. Salary [illegible] ditions in accordance with Whitley [illegible]

Apply to the Matron.

PAYBODY ORTHOPAEDIC CL[illegible]
55 HOLYHEAD ROAD, COVENT[illegible]
No. 20 GROUP H.M.C.

Superintendent Orthopaedic Physio[illegible] required. Whitley Council scale of [illegible] and conditions of service.

Applications, giving full partic[illegible] training and experience, to the Secr[illegible] the Clinic, 55 Holyhead Road, Cove[illegible]

CITY OF SALFORD
SCHOOL HEALTH SERVICE

Applications are invited from full[illegible]fied **Physiotherapists** for full or [illegible] work in the School Health Servic[illegible] salary or fees, and conditions of ser[illegible] be in accordance with Whitley Counc[illegible] mendations.

Applications, stating age, qual[illegible] and experience, should be forwarded [illegible] as possible to the Director of E[illegible] Education Office, Chapel Street, Sa[illegible] together with copies of two recent [illegible]monials.

H. H. TOMSON, Tre[illegible]

BEDFORD GENERAL HOSPIT[illegible]
(South Wing)
KEMPSTON ROAD, BEDFOR[illegible]

Locum-tenens Assistant Chartered [illegible] therapist required for June, 1952. [illegible] or non-resident. Salary and cond[illegible] accordance with Whitley Council.

Apply to the Matron.

ENFIELD GROUP HOSPITAL MANAGEMENT COMMITTE[illegible]

VACANCIES FOR PUPIL ASSISTANT NURSE[illegible]

A new Training School for Pupil [illegible] Nurses has been opened within the [illegible] There are vacancies for young [illegible] women over 18 years of age. Two-year [illegible] one month in the Preliminary Train[illegible] and the remainder in one or more [illegible] following Hospitals:—

South Lodge Hospital, World's [illegible] Winchmore Hill, N.21.
Enfield War Memorial Hospital, Ch[illegible] Enfield, Middlesex.
St Michael's Hospital, Chase [illegible] cent, Enfield, Middlesex.

Salary during training: £200 [illegible] £210 second year; Male Pupils £14 [illegible] per year; £5 cash payment on com[illegible] training and enrolment.

Female Pupils may reside at the [illegible] of their choice, but Male Pupils are [illegible] to make their own arrangements.

Full particulars and illustrated [illegible] with enrolment form can be obtained [illegible] plication to the Matron (Dept. N.T.) [illegible] of the above-named Hospitals.

HOSTEL OF ST. LUKE
THE CLERGY NURSING HO[illegible]
14 FITZROY SQUARE, LONDON[illegible]

Resident or non-resident State [illegible] **Assistant Nurse** required.

Whitley scale of salary.

Hostel exempt from National [illegible] vice.

LIVERPOOL REGIONAL HOSPITAL BOARD

Applications are invited for the following appointments, and should be sent, together with details of age, qualifications, training, experience and the names of two referees (or copies of two recent testimonials) TO THE MATRON OF THE APPROPRIATE HOSPITAL, from whom further details may be obtained. Salaries are in accordance with the appropriate National Scales.

SOUTHPORT, ORMSKIRK AND DISTRICT

MIDWIFERY SISTER

St. Katharine's Maternity Hospital, Lathom Road.

WARD SISTER

Southport General Infirmary, Scarisbrick New Road. Res. or non-res. Required for Children's Ward. S.R.C.N. preferred.

STAFF NURSES

Southport Promenade Hospital, Promenade (General) Vacancies for Males and Females. Res. or non-res.

New Hall Hospital, Scarisbrick, Near Southport (T.B. and I.D.) Res. or non-res.

STATE ENROLLED ASSISTANT NURSES

Fleetwood Road Hospital, Fleetwood Road (Geriatrics) Female, res. or non-res.

St. Katharine's Maternity Hospital, Lathom Road. Female, non-res. only.

New Hall Hospital, Scarisbrick, Near Southport (T.B. and I.D.) Female, res. or non-res.

Sunnyside, Knowsley Road (Post-Operative Convalescent) Female, res. or non-res.

Christiana Hartley Maternity Hospital, Curzon Road. Female, res. or non-res.

LIVERPOOL AND DISTRICT

DEPARTMENTAL SISTER IN CHARGE

Liverpool Radium Institute. For Ambulant Patients' Hostel of 40 beds. Resident.

SISTER

Walton Hospital, Rice Lane, Liverpool, 9. S.R.N. essential, R.S.C.N. an advantage. Must be interested in nursing and care of babies.

STAFF MIDWIVES

Walton Hospital, Rice Lane, Liverpool, 9. S.R.N. and S.C.M. Certificates, required for full-time duty.

CHESTER AND WEST CHESHIRE

MIDWIFERY SISTERS

Chester City Hospital.

WARD SISTER

Liverpool Hospital, Kingswood, Frodsham. An opportunity will be given to take B.T.A. Certificate if desired. T.B. nursing allowance of £15 paid every six months. (76)

COUNTY COUNCIL OF ESSEX

DAY NURSERY WARDEN

Day Nursery Warden required, whole-time, non-resident, at the Sheepen Road Day Nursery, Colchester. Applicants must be experienced in the care of children under five years of age. Salary and conditions of service in accordance with Ministry of Health recommendations. Medical examination and Superannuation fund contribution. Canvassing disqualifies.

Application forms from the Area Medical Officer, Trinity Street, Colchester, to whom they should be returned as soon as possible, together with copies of three recent testimonials. (3887)

BIRMINGHAM (SANATORIA) GROUP HOSPITAL MANAGEMENT COMMITTEE

WEST HEATH SANATORIUM, REDNAL ROAD, BIRMINGHAM, 31

(210 Beds for Pulmonary Tuberculosis)

Student Nurses required for two years' training for B.T.A. Certificate, Male and Female.

Pupil Assistant Nurses, Male and Female, for two years' training for Roll of Assistant Nurses, part of the Course to be taken at Yardley Green Hospital and Selly Oak Hospital West.

Applications should be made to the Matron of the Hospital, from whom further information may be obtained. (15)

SURREY COUNTY COUNCIL, COUNTY WELFARE DEPARTMENT

THE LODGE, EFFINGHAM, Near LEATHERHEAD

Assistant Nurses (State Enrolled) required at The Lodge, Effingham, a Home accommodating 48 sane female epileptics. Whitley scale of salary and conditions of service.

Applications to the Matron as soon as possible. (3849)

REDHILL GROUP HOSPITAL MANAGEMENT COMMITTEE

DORKING GENERAL HOSPITAL, HORSHAM ROAD, DORKING, SURREY

PUPIL ASSISTANT NURSES (MALE AND FEMALE)

Applications are invited from young MEN and WOMEN who are desirous of undertaking a course of two years' training for State Enrolment at the above Hospital.

Salary: £200—£210 (payment of £100 p.a. to Hospital where board and lodging provided), plus a payment of £5 on completion of training.

Trainees will be eligible to claim dependants' allowances. Uniform provided free and laundered without charge. Free meals on duty to non-resident Pupils.

Further particulars may be obtained from Matron, Room 2. (3741)

COUNTY COUNCIL OF ESSEX

STAFF NURSERY NURSES

Applications invited for appointment of **Staff Nursery Nurses** at the Brook Street and Sheepen Road Day Nurseries, Colchester. Diploma of National Nursery Examination Board or equivalent essential. Medical examination and Superannuation contribution. Salary and conditions of service in accordance with Ministry of Health recommendations. Canvassing disqualifies.

Application forms from and returnable to the Area Medical Officer, Trinity Street, Colchester. (3884)

BIRMINGHAM (SANATORIA) GROUP HOSPITAL MANAGEMENT COMMITTEE

YARDLEY GREEN HOSPITAL, BIRMINGHAM, 9

(413 Beds for All Forms of Tuberculosis)

Student Nurses, Male and Female, required, resident or non-resident. Four years' course of training in General and Tuberculosis Nursing. The first two years will be spent at Yardley Green Hospital, followed by two years at Dudley Road Hospital or Selly Oak Hospital, Birmingham. Students are also accepted for two years' training for the British Tuberculosis Association Certificate.

Pupil Assistant Nurses required for two years' training for the Roll of Assistant Nurses. Part of the course to be taken at Selly Oak Hospital West, Birmingham.

Applications should be made to the Matron of the Hospital, from whom further information may be obtained. (168)

NEWARK HOSPITAL, LONDON ROAD, NEWARK

Urgently required, **State Enrolled Assistant Nurses and Student Nurses.**

Please apply immediately to the Matron. (3208)

CLARE HALL HOSPITAL

SOUTH MIMMS, BARNET, HERTS

(542 Beds)

TUBERCULOSIS NURSING

MALE AND FEMALE STUDENT NURSES required for four-year course, combining general and tuberculosis training. First two years spent at CLARE HALL for qualification for Preliminary State Examination and Tuberculosis Association Certificate, followed by two years at one of the affiliated General Hospitals to complete training for Final State Examination. Applications will also be considered for Students to complete two years' training only for Tuberculosis Association Certificate. Candidates must be 17½ years or over.

Salary: 1st year £205 p.a., 2nd year £215 p.a., with an additional service allowance of £60 on completion of the two years' training in Tuberculosis nursing. Appropriate salaries payable for the 3rd and 4th years. Male Students receive an additional £14 6s. p.a. in each year of training. Where the Student is resident, a deduction of £100 p.a. is made for residential emoluments provided.

Vacancies in the Preliminary Training School commencing May 21st, 6th August and 8th October, 1952, and applications should be made to the Matron of the Hospital, from whom further information may be obtained. (3350)

GLOUCESTER, STROUD AND THE FOREST HOSPITAL MANAGEMENT COMMITTEE

STROUD GENERAL HOSPITAL

There are a limited number of vacancies for **Student Nurses** at the above Hospital. Resident Sister Tutor.

Applications should be made to Matron, who will be pleased to interview candidates. (3379)

GRANTHAM AND KESTEVEN GENERAL HOSPITAL MANTHORPE ROAD, GRANTHAM, LINCS

Applications are invited from well-educated young Women between 18 and 20 years. Three years' Student Nurse Training, including 12 weeks' Preliminary Training School.

Modified block system of training, with 48-hour week.

Vacancies June and October, 1952.

Candidates on the Supplementary Register accepted for two years' training. Salary and conditions of service in accordance with the Whitley scale.

Application forms from the Matron. (2261)

STUDENT NURSES REQUIRED

Vacancies occur April, July, October and January.

Apply Matron, Borough General Hospital, Heath Road, Ipswich, Suffolk. (49)

HERTFORD COUNTY HOSPITAL

HERTFORD, HERTS

Training School for Male and Female Student Nurses

Vacancies occur in January, April and September of each year.

Apply to Matron for particulars. (125)

DERBY AREA No. 1 HOSPITAL MANAGEMENT COMMITTEE

CITY HOSPITAL, DERBY

Applications are invited for **Student Nurses** (Male or Female) for three years' General Training (Male—non-resident).

Candidates must be 18 years of age. Nurses on the Supplementary Register accepted for two years' training. Training allowance and conditions in accordance with Whitley Council recommendations.

Applications to Matron, who will be pleased to forward full particulars and arrange an interview. (3426)

BURY AND ROSSENDALE HOSPITAL MANAGEMENT COMMITTEE

There are vacancies for **State Enrolled Assistant Nurses** (Female) at the Robinson Kay Home, Walmersley Road, Bury. Salary and conditions of service will be in accordance with the Whitley Council recommendations for Nurses and Midwives.

Applications should be made to the Matron Robinson Kay Home, Bury, immediately.

H. WILKINSON,
Secretary to the Committee
(3)

HOSPITAL MANAGEMENT COMMITTEE HACKNEY GROUP (No. 6) HACKNEY HOSPITAL HOMERTON HIGH STREET, LONDON, E.9
(Large General Hospital: Recognised Training School for Assistant Nurses)

Vacancies exist for **Pupil Assistant Nurses**, aged 18 years and over, for two years' training at the above Hospital.

Training allowance: 1st year £200, 2nd year £210, a charge of £100 a year is made for board and lodging.

For application forms and further particulars, apply Matron. (17)

WEST MIDDLESEX HOSPITAL ISLEWORTH

Female Student Nurses for School commencing 14-7-52 and 6-10-52.

Pupil Assistant Nurses for School commencing 11-8-52.

Large General Training School. Excellent training given in all types of nursing (including children). Training allowance: 1st year £200, £100 payable for board and lodging; 12 weeks' Preliminary Training School, Monday to Friday 8 a.m. to 5 p.m. Rest of training in five block periods at five monthly intervals. Only two days weekly with split duty, and on night duty two nights off weekly, followed by 10 p.m. duty.

Recreation centre—tennis, hockey, swimming and indoor sports.

At
QUEEN MARY MATERNITY UNIT
(West Middlesex Hospital)

Pupil Midwives for Course commencing 1st August, 1952.

Each has one Study Day per week.

The Queen Mary Maternity Unit consists of 100 beds and 78 cots, and a Paediatric Wing of 15 cots. Part I Training School for Pupil Midwives. Experience is available on Ante-Natal, Labour Wing, Lying-in Ward, Paediatric Wing.

Application forms obtainable from the Matron, West Middlesex Hospital, Isleworth, Middlesex. (72)

MAIDA VALE HOSPITAL FOR NERVOUS DISEASES, LONDON, W.9

Enrolled Assistant Nurse required. Salary according to the Whitley Council recommendations.

Apply to the Matron. (20)

ST. ANN'S GENERAL HOSPITAL ST. ANN'S ROAD, TOTTENHAM, N.15

Applications are invited from men and women over the age of 18 years for training as **Assistant Nurses**. Two years' course, commencing with four weeks' practical instruction before entering wards. A simple test of practical efficiency is made at the end of one year's training. No further examinations. The course is suitable for those interested in bedside nursing but not willing to undertake intensive study, also for those who have attempted full General training but have failed the Preliminary Training School Examination. The next course commences in early June, 1952.

For further particulars and application form please write to Matron at the Hospital. (3592)

THE UNITED BIRMINGHAM HOSPITALS THE BIRMINGHAM AND MIDLAND HOSPITAL FOR WOMEN SHOWELL GREEN LANE, SPARKHILL BIRMINGHAM, 11
(140 Beds)

State Enrolled Assistant Nurse required immediately at this Unit of the Birmingham Teaching Hospital Group.

Apply to the Matron. (3719)

THE HOSPITAL, WHITELEY VILLAGE WALTON-ON-THAMES, SURREY

Assistant Nurse required for medical patients. Comfortable staff home. Whitley salary scale.

Apply to Matron. (3394)

Student Nurses. Applications are invited from well-educated girls for vacancies in the Preliminary Training School which is to commence in June, 1952. Application forms and details can be obtained from the Matron, The Royal London Homoeopathic Hospital, Great Ormond Street, W.C.1. (3018)

PINDERFIELDS GENERAL HOSPITAL WAKEFIELD
(663 Beds)

Student Nurses accepted for General Training.

Preliminary Training School courses commence in January, May and September each year.

Usual training allowance given.

For further information apply to Matron. (2461)

EAST SUFFOLK AND IPSWICH HOSPITAL IPSWICH

(350 Beds)

Student Nurses accepted for general training. Preliminary Training School courses commence in February, May, August and November each year. Usual training allowance given.

For prospectus and full particulars apply to Matron. (85)

ROYAL UNITED HOSPITAL

BATH HOSPITAL MANAGEMENT COMMITTEE
(404 Beds)
STUDENT NURSES

There are vacancies for **Female Student Nurses** between the ages of 18—34 years, to qualify as State Registered Nurses. Modern Hospital and Nurses' Home in ideal surroundings.

For further particulars apply the Matron, Royal United Hospital, Combe Park, Bath. (45)

ST. GEORGE-IN-THE-EAST HOSPITAL, RAINE STREET WAPPING, LONDON, E.1

Girls of a good standard of education and who are at least 18 years of age required to train for three years in General Nursing, which includes twelve weeks in Preliminary Training School. Candidates on Supplementary Register accepted for two years' training. Annual training allowances: 1st year £200, 2nd year £210, 3rd year £225. Single cash payment of £5 on passing Preliminary State Examination. Trainees may be resident or non-resident. If resident, a charge of £100 will be made for board and lodging. Non-resident will receive uniform, laundry and meals on duty free.

Please apply to Matron. (58)

WOKING AND CHERTSEY GROUP HOSPITAL MANAGEMENT COMMITTEE

ST. PETER'S HOSPITAL, CHERTSEY, SURREY

Complete Training School for Nurses

Students accepted for general training between 18 and 32 years of age. Training allowances: 1st year £200, 2nd year £210, 3rd year £225, less £100 per annum for tuition, residence, etc. Nurses on Supplementary Register entered for Final Examination after two years. No further vacancies for Male candidates until late 1952.

For further information apply to Matron. (477)

MOUNT VERNON HOSPITAL, NORTHWOOD MIDDLESEX

There are vacancies for **Student Nurses** at the above Training School in January, May and September.

The period of training is three years. Nurses on the Supplementary parts of the Register will be accepted for two years.

Modern methods of training adopted.

Training grants and conditions are in accordance with the Whitley Council recommendations.

Applications from well-educated girls between the ages of 18 and 30 years should be addressed to the Matron, who will be pleased to send full particulars. (31)

HACKNEY GROUP (No. 6) HOSPITAL MANAGEMENT COMMITTEE

HACKNEY HOSPITAL, LONDON, E.9
Approved Training School for Female Student Nurses

There are vacancies for **Student Nurses** at Hackney Hospital, London, E.9, which is a large General Hospital with a Preliminary Training School attached—Full Block System. The Wards provide good acute work and are well staffed. Classrooms are modern and well equipped; four Sister Tutors. Modern Nurses' Home; forty-eight hours per week. Salary: 1st year £200, £100 being deducted for board and lodging.

Registered Mental, Fever and Children's trained Nurses accepted for two years' training.

Apply Matron for application forms and further particulars. Interviews arranged. (21)

CHELMSFORD (ESSEX) SCHOOL OF NURSING

GROUP TRAINING
(900 Beds)

Hospitals participating:—
CHELMSFORD AND ESSEX HOSPITAL, Chelmsford.
ST. JOHN'S HOSPITAL, Chelmsford.
BROOMFIELD HOSPITAL, Broomfield, Chelmsford.

Period of training: Three years (including Preliminary Training School).

Applications are invited from well-educated girls of 18 to 30 years.

Forms and particulars may be obtained from the Matrons of any of the three Hospitals. (39)

MILE END HOSPITAL, LONDON, E.1

has vacancies for well-educated Girls over 18 years of age as **Student Nurses**. Training period of three years, including first eleven weeks in Preliminary Training School. Half-day study period weekly allowed in duty time to all Student Nurses. Candidates on Supplementary Register accepted for two years' training.

This is a busy General Hospital, offering excellent all-round experience, with a pleasant, modern Nurses' Home.

Please write to Matron for further particulars and form of application. (146)

CUDDINGTON HOSPITAL, BANSTEAD, SURREY

Student Nurses required for two years' Fever Training. Training allowances: £200 p.a. 1st year, £210 p.a. 2nd year; less £100 p.a. for residential services provided.

Apply Matron (3604)

THE UNITED MANCHESTER HOSPITALS SCHOOL OF NURSING
(The Royal Infirmary, Saint Mary's Hospital for Women and Children, and the Royal Hospital)
STUDENT NURSES

Student Nurses are required for the School of Nursing.

The curriculum of training covers a period of three years, followed by a further year's service as a Staff Nurse. Student Nurses are paid a training allowance of £200 in the first year, £210 for the second year, plus a bonus after passing the Preliminary Examination, and £225 for the third year. Of this, £100 will be payable to the Manchester Hospitals for board and lodging. They will receive medical attention and door uniform. Fourth year Nurses, after Registration, become Staff Nurses and receive £315 per annum, of which £100 will be payable for board and lodging and uniform. Student Nurses are required to serve a trial period of six months' duty, three months of which are spent in the Preliminary Training School and three months in the wards, before signing a contract. Regular daily off duty is given to ensure a working week of 48 hours. The Block system of education is in force, and the Student Nurses receive theoretical training from the Sister Tutors and obtain excellent practical experience in the wards under the supervision of the Ward Sisters. They are eligible to join the National Health Service Superannuation Scheme on entering the profession, and are encouraged to join recreation clubs and the Student Nurses' Association of the College of Nursing.

For further particulars apply to the Principal of the School of Nursing, Matron, Manchester Royal Infirmary, Manchester, 13.

HOSPITAL MANAGEMENT COMMITTEE HACKNEY GROUP (No. 6) GERMAN HOSPITAL, DALSTON, E.8

Student Nurses required. Applications invited from well-educated girls of 18 years and over for three years' training in General Nursing, including three months in the Preliminary Training School. The Block System is in operation. Candidates on the Supplementary Registers are accepted for two years' training.

A training allowance is given of £200 first year, £210 2nd year, £225 3rd year, from which a deduction at the rate of £100 per annum is made for board, lodging, laundry, use of uniform, etc.

48-hour week; 28 days' annual leave on full allowance.

Application forms may be obtained from the Matron.

ALEXANDRA HOSPITAL STOCKWOOD PARK, LUTON
In connection with St. Bartholomew's Hospital (Children's Orthopaedic)

There are vacancies for young women as **Probationer Nurses** for one or two years' training. Suitable for girls prior to General or Children's Training.

Lectures given by medical and nursing staff. Salary: £65 per annum, increasing to £75 in second year, and £90 in third year. Uniform provided. One month's holiday annum. Forty-eight hour week.

Apply Matron.

STAINES GROUP HOSPITAL MANAGEMENT COMMITTEE
STUDENT NURSES

Applications are invited from well-educated girls for vacancies in the Preliminary Training School at Ashford Hospital, Ashford, which is a General Hospital of 400 beds. Schools commence 17th January and 23rd September, 1952. Candidates entering after 1st August, 1952, must be 18 years of age.

General training consists of three months' course on Block system of education; 96-hour working fortnight. 1st year £200, 2nd year £210, 3rd year £225 p.a., less £100 for residence. Nurses over 18 years of age are subject to superannuation.

Applications to Matron of Hospital.

CRUMPSALL HOSPITAL MANCHESTER, 8
(Adult General—1,225 Beds)

Vacancies exist for **Student Nurses**, resident or non-resident. Salaries in accordance with Whitley Council scale and conditions of service. Subject to National Health Service (Superannuation) Scheme, 1950.

Applications to be addressed to the Dept. "N.T.," Crumpsall Hospital, as soon as possible.

WEMBLEY HOSPITAL
(Associated with Charing Cross Hospital)
WEMBLEY, MIDDLESEX

Student Nurses required. Vacancies August and November Schools.

Period of training, 3½ years. Those already on a Supplementary Register accepted for a shortened period followed by three months' trial period.

Modern Hospital within 25 miles travelling distance of London.

Illustrated brochure on application to Matron.

HAREFIELD HOSPITAL, HAREFIELD, MIDDX.

Complete General Training School for Male and Female Nurses. Approved by the General Nursing Council for England and Wales, and also Training School for the British Tuberculosis Association Certificate.

Students accepted for:—

(1) General and Tuberculosis Training (four years). Training allowance: £205, £215, £275, £285 p.a. (subject to Nurses obtaining B.T.A. Certificate). Special allowance of £60 on completion of two years' training in tuberculosis nursing.

(2) British Tuberculosis Association Certificate only (two years). Training allowance: £205, £215 p.a. Special allowance of £60 on completion of two years' training in tuberculosis nursing.

Male Student Nurses for all courses of training have an additional yearly allowance of £14 6s. (Post-Registration Students excepted).

Large modern Hospital. First-class facilities for Nursing training, including Study Day. Situated in Green Belt near London.

Application forms from Matron. (8)

EXETER SPECIAL HOSPITAL MANAGEMENT COMMITTEE

(SOUTH WESTERN REGIONAL HOSPITAL BOARD)

HAWKMOOR CHEST HOSPITAL, BOVEY TRACEY

(210 Beds)

Student Nurses required. All types of treatment for Pulmonary Tuberculosis, including a major Thoracic Surgical Unit for Tuberculosis and Non-Tuberculous Diseases of the Chest.

Training School under the General Nursing Council (special three years' training, one year in the Chest Hospital and two years in a General Hospital, Women and Men of good education). The Chest Hospital is also a Training School for the British Tuberculosis Association Certificate. Salaries according to Whitley Council scales recently published.

For further details apply to Matron. (7)

BANBURY GROUP TRAINING SCHOOL

HORTON GENERAL HOSPITAL

(170 Beds)

There are a limited number of vacancies for **Student Nurses**. Preliminary Training School terms: January, April and September.

First year salary: £200.

Applications to the Matron, Horton General Hospital, Banbury, Oxon. (2976)

THE BIRMINGHAM (DUDLEY ROAD) GROUP OF HOSPITALS

DUDLEY ROAD HOSPITAL, BIRMINGHAM, 18

Student Nurses required. The training is three years plus three months' trial period. BLOCK SYSTEM OF TRAINING is in operation, which means that much of the theoretical work is undertaken when the Nurse is not working on the wards.

Apply to Matron. (815)

ENFIELD GROUP HOSPITAL MANAGEMENT COMMITTEE

CHASE FARM HOSPITAL, THE RIDGEWAY, ENFIELD, MIDDLESEX

VACANCIES FOR STUDENT NURSES AND PUPIL MIDWIVES

The Hospital is pleasantly sited, and though easy access to the heart of London is obtained, it is within walking distance of pleasant countryside. Local shopping and entertainment facilities are good.

STUDENT NURSES (Female)

Vacancies on courses commencing 1-7-52. Period of training: Three years, the trial period of three months. Training given for State Examination in General Nursing. Training allowances: £200, £210 and £225 for the first, second and third years, respectively. Full board and lodging provided for deduction of £100 per annum. Nurses on Supplementary Register may take two years' course. Students may take Part I of Midwifery Training when State Registered.

STUDENT NURSES (Male)

Vacancies for four Males. Candidates must be non-resident, and for preference have completed National Service.

PUPIL MIDWIVES (Pt. I Training)

Vacancies for S.R.N. on courses commencing 1-8-52. Period of training: 12 months. Allowance: £230 per annum, less deduction of £100 per annum for board and lodging.

Illustrated brochure and further particulars obtainable from the Matron of the Hospital, Department N.T., to whom all applications for vacancies should be addressed. (64)

NORTH MIDDLESEX HOSPITAL

SILVER STREET, EDMONTON, N.18

(1,026 Beds)

Applications are invited for the following appointments. Apply to Matron.

Student Nurses. Vacancies 14th July, 1952. Candidates should be not less than 18 years of age. Three years' training for State Examination in General Nursing. Training allowance in accordance with the Nurses Whitley Council recommendations: 1st year £200 per annum, 2nd year £210 per annum, 3rd year £225 per annum. An amount of £100 per annum is charged for board and lodging.

Pupil Midwives. Vacancies July 1st, 1952.

S.R.N.s accepted for six months' training for Part I C.M.B. Examination.

Training for Certificate in Obstetrics Analgesia also given. Training allowance in accordance with the Nurses and Midwives Whitley Council recommendations: £230 per annum. An amount of £100 per annum is charged for board and lodging. (8351)

RUSH GREEN HOSPITAL, ROMFORD, ESSEX

(247 Beds)

Student Nurses are required at this Hospital. Training allowances: £200 first year, £210 second year, £225 third year, less £100 p.a. for board and lodging. Uniform provided. Pleasant Nurses' Home, good social life. The Hospital is within easy reach of London on the electric railway.

Applications or further inquiries should be made to the Matron. Please mention this paper when writing. (3608)

HILLINGDON HOSPITAL, UXBRIDGE, MIDDLESEX

(General — 705 Beds)

TRAINING SCHOOL FOR STUDENT NURSES

AND PUPIL MIDWIVES, PART II

Vacancies for **FEMALE STUDENT NURSES** in the Preliminary Training Schools in July, October, 1952, and January, 1953.

Period of training: Three years. Nurses on the Supplementary Parts of the Register accepted for two years. (Immediate vacancies).

Modern Nurses' Home, separate bedrooms.

Exceptional training facilities.

Vacancies also occur from time to time for **MALE STUDENT NURSES** (resident or non-resident).

Applicants with a good standard of education, and between the ages of 18 and 34 years, should write to the Matron, who will send full particulars and arrange interviews.

Also vacancies for **PUPIL MIDWIVES** (Part II) from time to time. (74)

GROUP 25 BIRMINGHAM (SELLY OAK) HOSPITAL MANAGEMENT COMMITTEE

LITTLE BROMWICH HOSPITAL, BIRMINGHAM, 9

(748 Beds)

Student Nurses required for combined scheme of General Training, first year at Little Bromwich Hospital, second and third year at Selly Oak Hospital East. Age 18 years and over. Training allowance: £200 1st year, £210 2nd year, £220 3rd year; less £100 for board, lodgings and uniform.

Student Nurses required for two years' Fever Training. Age 18 years and over. Training allowance: £200 1st year, £210 2nd year, less £100 for board, lodgings and uniform.

For further particulars apply to Matron. (2565)

KELLING SANATORIUM, HOLT, NORFOLK

(180 Beds)

Female Student Nurses required for two years' training for the British Tuberculosis Association Certificate at the above Sanatorium, which includes a Thoracic Surgical Unit.

Training allowance: First year £205, second year £215, less £100 per annum for board and lodging. A service allowance of £60 is paid on completion of training.

Apply, giving full particulars, to the Matron at the above address. (3645)

CENTRAL MIDDLESEX HOSPITAL

PARK ROYAL, N.W.10

(Acute Modern General Hospital—850 Beds, with large Casualty and Out-Patients' Department)

The Hospital is a Complete Training School for Student Nurses and Pupil Midwives, and is situated 25 minutes from the West End of London

VACANCIES EXIST FOR FEMALE STUDENT NURSES

There is a Preliminary Training School, where candidates are given instruction before commencing ward duties. Lectures given by Medical Staff and qualified Tutors.

Modern Nurses' Home, separate bedrooms, recreation rooms, and facilities for hockey, tennis, etc.

Training allowance according to the recommendations of the Whitley Council: £200 to £225, less £100 for board, lodging, laundry, etc. Cash payment of £5 on passing the Preliminary State Examination.

Four weeks' annual leave. Uniform provided.

Nurses on the G.N.C. Supplementary Register accepted for training for two years.

Applications to be made to Matron, who will be pleased to interview candidates at any time by appointment. (3623)

SCUNTHORPE HOSPITAL MANAGEMENT COMMITTEE

THE WAR MEMORIAL HOSPITAL, SCUNTHORPE, LINCS

(269 Beds)

There are vacancies in September for Girls age 18—32 years to train as Nurses.

Candidates on the Supplementary Register received for Two years' training.

Apply Matron, War Memorial Hospital, who will be pleased to interview parents of girls of school-leaving age interested in the Nursing Profession. (3810)

AYLESBURY SCHOOL OF NURSING

Incorporating

STOKE MANDEVILLE HOSPITAL (624 Beds)

ROYAL BUCKINGHAMSHIRE HOSPITAL (105 Beds)

TINDAL GENERAL HOSPITAL (155 Beds)

Vacancies exist in the Training School for **Male and Female Student Nurses.** Candidates must be at least 18 years of age and have attained a good standard of education.

Students are accepted into the Preliminary School on the 1st August, November, February and May.

Block system of training, lectures by medical staff and qualified Tutors.

Training allowances: £200 first year, £210 second year, £225 third year; less £100 for board and lodging. Single cash payment of £5 is made to Nurses on passing the Preliminary State Examination. Uniform is provided. Four weeks' annual holiday.

Modern Nurses' Homes, separate bedrooms, recreation rooms, Hospital transport. All Hospitals within easy reach of London and Oxford.

Post-Registration Students accepted for two years' training.

Applications to the Matron of any of the above-mentioned Hospitals, Aylesbury, Bucks. (2771)

GLOUCESTER, STROUD & THE FOREST HOSPITAL MANAGEMENT COMMITTEE GLOUCESTERSHIRE ROYAL HOSPITAL

There are vacancies for **Student Nurses** at the above Hospital. Twelve weeks spent in the Training School. Modified block system of training established.

Applications should be sent to Matron, Gloucestershire Royal Hospital, Southgate Street, Gloucester. (82)

SPRINGFIELD HOSPITAL BEECHCROFT ROAD, UPPER TOOTING LONDON, S.W.17

Student Nurses (Female) required. The Hospital is a recognised Training School for Mental Nurses, employing all modern treatments for nervous and mental disorders. Three-shift system in operation. Situated within 25 minutes of London's West End, it has a modern well-furnished Nurses' Home with television rooms, etc. An active Social Club caters for all forms of recreation and sport. Third-class single fare from home to Hospital refunded to Students after taking up appointment.

Training allowances: £230 per annum 1st year, £240 per annum 2nd year, and £255 per annum 3rd year, together with dependants' allowances where applicable. Cash payments of £50 in addition are made during training.

Apply to Matron for illustrated brochure and any further information desired.

Preliminary Training Schools commence 10th May, 11th August, 1952. (1752)

ROYAL HALIFAX INFIRMARY
(301 Beds)
Complete General Training School

Student Nurses required for vacancies in the Preliminary Training School on 1st September, 1952, and later. Ages from 18 to 32 years.

Apply to Matron. (2583)

THE ROYAL NATIONAL HOSPITAL FOR DISEASES OF THE CHEST VENTNOR, ISLE OF WIGHT
(249 Beds)
Affiliated Training School

Student Nurses, Male and Female, required, age from 18 years. Two years' training for T.A. Certificate. Completion of general training, Female Nurses at Royal I.W. County Hospital, Ryde; Male Nurses at St. Mary's Hospital, Portsmouth.

Salary: £205—£215, with deduction £100 per annum for board-residence.

Apply Matron. (3278)

COVENTRY AND WARWICKSHIRE HOSPITAL
(346 Beds)
Complete Training School for Nurses

Applications are invited for **Student Nurses**, Male and Female, for three years' general training.

Candidates must be 18 years of age.

Nurses on a Supplementary Register are accepted for two years' training.

Training allowance and conditions in accordance with Whitley Council recommendations.

The Hospital offers a comprehensive training in all branches of general nursing.

Accommodation is available in the Nurses' Home for Female Students if required.

Vacancies occur in May, August, November, 1952, and in January and March, 1953.

Applications to the Matron. (3360)

IPSWICH GROUP HOSPITAL MANAGEMENT COMMITTEE BRITISH LEGION SANATORIUM HAYLAND, Near COLCHESTER

Student Nurses (resident) required to train for the Certificate of the Tuberculosis Association. Two-year course, qualifying the Students on obtaining Certificate to take a post of Staff Nurse in a Sanatorium.

Apply Matron. (3388)

PLAISTOW HOSPITAL RAMSON STREET, LONDON, E.13

Student Nurses (Female) required for two years' Fever Training for the next Preliminary Training School, aged 17 years and over.

Training allowance in accordance with the Nurses and Midwives Whitley Council, first year £200, less £100 for board and lodging.

Apply to Matron. (3454)

QUEEN MARY'S HOSPITAL FOR THE EAST END, STRATFORD, E.15

Student Nurses required for the above Hospital. Vacancies in Preliminary Training School in June and October.

Block system of teaching in force. Uniform is provided. Training allowance in accordance with the Whitley Council scale.

Apply by letter or personally any morning to the Matron. (3483)

COPPETTS WOOD HOSPITAL MUSWELL HILL, LONDON, N.10

Student Nurses required, age 17½—27 years. Two years' training in fever nursing. Two months' Preliminary Training School. Allowance: First year £200, less £100 for board, lodging, etc. Uniform provided.

The Hospital is within easy access to Central London (35 minutes). Comfortable Nurses' Home, recreation facilities and a labour-saving utility room.

Application form from Matron. (3300)

CLAYBURY HOSPITAL, WOODFORD BRIDGE WOODFORD GREEN, ESSEX

(For Nervous and Mental Disorders)

The Hospital is situated in beautiful grounds, two minutes from the bus route and 45 minutes from London's West End. Excellent training facilities include a 10-week Preliminary Training School, followed by study days, when the Student is not required to spend any time in her ward. All modern treatments practised. Prospects good for trained staff. Domestics carry out all domestic duties in the wards. Hours: 96 a fortnight on a.m and p.m. shift system. Four weeks' annual leave. Excellent social and sporting amenities available. No petty restrictions. Fare refunded on taking up duty.

Post-Registration Student Nurses required to take Mental Certificate. Annual cash training allowances:—

General and Children's Trained Nurses: 1st year £305 (£5 17s. per week), 2nd year £320 (£6 2s. 9d. per week).

Enrolled Assistant Nurses and Nurses with Fever and T.A. Certificates: 1st year £295 (£5 13s. 2d. per week), 2nd year £305 (£5 17s. per week), 3rd year £320 (£6 2s. 9d. per week). Deduction £100 p.a. (£1 18s. 3d. per week) for board-lodging if resident.

Student Nurses to enter for General Nursing Council Examination for Mental Nurses. Annual cash training allowance: 1st year £230 (£4 8s. 3d. per week), 2nd year £240 (£4 11s. 10d. per week), 3rd year £255 (£4 17s. 7d. per week). Deduction of £100 p.a. (£1 18s. 4d. per week) for board and lodging if resident. Proficiency payments totalling £50 on passing examinations. Dependants' allowances where applicable.

Salary and allowances for all the above posts are paid monthly.

Applications should be made to the Matron at the Hospital. (x3739)

REDHILL GROUP HOSPITAL MANAGEMENT COMMITTEE

REDHILL COUNTY HOSPITAL, EARLSWOOD COMMON, REDHILL, SURREY

STUDENT NURSES (FEMALE)

Applications are invited from young WOMEN at least 17½ years old who are desirous of undertaking a course of three years' training in the practice and theory of nursing at REDHILL COUNTY HOSPITAL, Redhill, Surrey.

Students are prepared for State Examination to qualify as State Registered Nurse.

Allowances during training: £200—£225 p.a., less £100 p.a. if Student is resident. On passing the Preliminary part of the Examination a bonus of £5 is paid, and when the Final is passed, salary is increased to £315 p.a.

Further particulars from the Principal Matron, Room 2. (3742)

GROUP TRAINING SCHOOL

AMERSHAM GENERAL HOSPITAL and HIGH WYCOMBE WAR MEMORIAL HOSPITAL, BUCKINGHAMSHIRE

Vacancies for **Student Nurses**, July 1st, October 1st, January 1st and April 1st. Applications to Matron of either Hospital. (3767)

READING AND DISTRICT GROUP TRAINING SCHOOL FOR NURSES

Comprising the
ROYAL BERKSHIRE, BATTLE and PROSPECT PARK HOSPITALS

Applications are invited from well-educated young ladies, aged between 18 and 32 years, to train as Nurses. Nurses on the Supplementary part of the Register accepted for two years' training. Study Day system of training has been adopted. Central Preliminary Training School, 11-week course. Well-educated Male Students also accepted. Vacancies July and October, 1952.

Application forms and further particulars obtainable from the Matron of any Hospital named, the address in each case being "Reading, Berks." (3837)

HOSPITAL MANAGEMENT COMMITTEE, HACKNEY GROUP (No. 6)

HACKNEY HOSPITAL, LONDON, E.9

Vacancies exist at Hackney Hospital, London, E.9, for **Part I Midwifery Training** for the Courses commencing on 1st February, 1st May, 1st August, and 1st November each year for S.R.N. and R.S.C.N. candidates. New modern Maternity Block of 109 beds recently opened. Obstetric and Paediatric lectures given by Specialists. Gas and Air Analgesia lectures arranged. High percentage of passes. Modern Nurses' Home.

For application forms and further particulars apply Matron. (20)

ST. JAMES'S HOSPITAL (SOUTH), LEEDS

Pupil Midwives (S.R.N. only) are now being enrolled to prepare for the Central Midwives Board Examination in February, 1953, for which applicants must be able to start training in July, 1952.

The course includes one week preliminary training prior to starting six months and one week's study period on completion. There is one study day and one day off per week. Tutorial given by resident Midwifery Teacher.

Pupils attend lectures at the University of Leeds. Training in Gas and Air Analgesia is available, and experience both in Normal and Abnormal Midwifery.

The Hospital is situated within easy reach of the city centre, and there is a modern Nurses' Home.

Training allowance in accordance with the recommendations of the Nurses and Midwives Whitley Council, viz.: £230 per annum, with a deduction of £100 per annum for the provision of board and lodging. Uniform provided.

Further information and form of application may be obtained from the Matron, St. James's Hospital (South), Leeds, 9. (1174)

THE BIRMINGHAM (DUDLEY ROAD) GROUP OF HOSPITALS

DUDLEY ROAD HOSPITAL, BIRMINGHAM, 18
Midwifery Training School, Part I
(Beds 125—Cots 100)

There are vacancies for **Pupil Midwives** in this modern department, which includes a Premature Baby Unit. Block system training in operation.

Vacancies occur at three-monthly intervals.

Apply to Matron. (1093)

GENERAL HOSPITAL, ROCHF... ESSEX

Required, **Male and Female Stu...** for General Training. Applicants ... 35 years. Training, three years ... months. Vacancies 1st July and 1st ... 1952. Accommodation for female ... in modern Nurses' Home. Male ... non-resident.

Salary: £200 first year, £210 ... and £225 third year of training, ... dependant allowances. A charge ... of £100 per annum will be made ... female applicants for accommod... Uniform provided.

Applications to the Matron, ... further information may be obtai... sired

BISHOP'S STORTFORD HOSP... TRAINING SCHOOL FOR NU... HERTFORDSHIRE
(Incorporating Haymeads Hospital ... Beds) and Bishop's Stortford and ... Hospital (67 Beds)

Vacancies exist for **Male and ... Student Nurses.** Students accepted ... May, August and November. Trainin... ances: £200 1st year, £210 2nd ... £225 3rd year, less £100 p.a. for ... dential emoluments. On passing ... State Examination, bonus of £3 per ...

Post-Registration Students accepted ... years' training.

Training School situated in ... rounding, midway between London ... bridge, a journey of 45 minutes.

Modern Teaching Unit. Study da... of teaching adopted. Modern Nurse... Separate bedrooms provided for all ... Recreation rooms. Hard tennis cou... vision, etc.

Application forms obtainable from ... Haymeads Hospital, Bishop's Stortfo...

THE ROYAL WEST SUSSEX HO... CHICHESTER
STUDENT NURSES

Candidates of good education (Pu... quired for general training.

Apply to Matron for full particu...

LANCASTER ISOLATION HOSP... SLYNE ROAD, LANCASTER

Student Nurses required for Septe... liminary Training School. Minimum ... years. Good educational standard ... Modern Hospital. Complete Training ...

Apply with particulars to Matron.

BATTERSEA AND PUTNEY GR... HOSPITAL MANAGEMENT COMM... BOLINGBROKE HOSPITAL WANDSWORTH COMMON, S.W.

Student Nurses for three years' ... Training.

For full particulars apply Matron.

ST. ANN'S GENERAL HOSPI... (Formerly North Eastern Fever Ho...) ST. ANN'S ROAD, TOTTENHAM,

Student Nurses of 18 years and ... quired for two years' training in the ... of Infectious Diseases, chiefly ... babies and young children. The ... weeks of training are spent in the ... ary Training School. Training allo... National scale: £200 a year, less ... board, lodging, uniform and laundry ... course commences in August, 1952.

There are also vacancies for Stu... fered Nurses wishing to train in the ... of Infectious Diseases. This is a ... course.

New training allowance for Post-... tion Pupils: £285 per annum, less ... resident. A 48-hour week is in ... Four weeks' annual holiday with pa... Student has her own bedroom and ... a comfortably furnished sitting ro... wireless. The Hospital is pleasantly ... in its own grounds, within easy rea... West End and of the lovely county ... and Essex.

Please apply to Matron for further ... lars.

NAPSBURY MENTAL HOSPI... Near ST. ALBANS, HERTS

Female Student Nurses required at ... to-date Preliminary Training School, ... N.W. of Central London. Good ... facilities to that city; 48-hour week ... system. 28 days' paid holiday. ... recreational facilities, wireless and ... provided. Whitley rates of pay: F... £230, second year £240, third ye... Residential charge, £100 per year ... bonuses of £20 and £30 on passing ... tions after appropriate service. Exa... motion prospects.

Apply to Matron.

AIRTHREY CASTLE MATERN... HOSPITAL, BRIDGE OF ALL...
PUPIL MIDWIVES

There are vacancies in the above ... for State Registered Nurses who wi... Part I of the C.M.B. Examination. ... begin 1st June, 1st September, 1st D... 1st March. For training the Hospi... affiliation with Stirling Royal Infir... Part II of the Course can be arrange... ley scale of salary.

Apply to the Matron.

ROYAL CANCER HOSPITAL
FULHAM ROAD, S.W.3

...ancies for **Student Nurses.** Affiliated ...r School. Two years of excellent ... experience, previous to the Preliminary ...ate Examination.

... further particulars apply to the ..., Fulham Road, S.W.3. (x48)

...D EDWARD MEMORIAL HOSPITAL
EALING, LONDON, W.13

...dent Nurses for Preliminary School. ... system). Excellent general training. ... starts June 7th and October, 1952. ...g allowance: £200 p.a. first year, less ... for board, lodging and laundry. Separ... bedrooms. Recreational facilities. ...lications to Matron. (x103)

...AL DEVON AND EXETER HOSPITAL
EXETER
(319 Beds)

...ate General Training School for Nurses approved by the General Nursing Council

...lications are invited from well-educated ...ed 18 to 30 years for training. Older ...s are accepted in special circum... There are also limited vacancies for ... of 17 years of age in the Diet Kitchen ...ave passed the School Certificate.

...es on the Supplementary Registers are ...ed for a reduced period of training. ...ng grants are laid down by Whitley ...l: £200, £210, £225, less £100 deduc... for board-residence, etc.

...ly Day plan of training in operation. ...lications to Matron. (x18)

NORTHERN GROUP HOSPITAL MANAGEMENT COMMITTEE
ROYAL NORTHERN HOSPITAL
HOLLOWAY, LONDON, N.7

...dent Nurses required at above General ...al.

... of good education between 18 and 33 ...ceived into the Preliminary Training ... for eleven weeks' training before on the Wards.

...ning allowance commencing at £200 ...100 for board, lodging, etc.

... completion of three years' training ...d Nurses have the opportunity of train... C.M.B. Examination.

... Hospital is within a few minutes of ... London. Comfortable Nurses' Home. ...ional facilities.

...ly to Matron for full particulars and ... of earliest vacancies. (x985)

NORTHERN GROUP
...PITAL MANAGEMENT COMMITTEE
ROYAL NORTHERN HOSPITAL
HOLLOWAY, LONDON, N.7
...WIFERY TRAINING FOR TRAINED NURSES

...oved as a Midwifery Training School ...y with Guy's Hospital) by the Central ...es Board for the first period of train...

...ning allowances in accordance with ...rand of the Nurses and Midwives Whit... ...ncil.

... prospectus and dates of earliest vacan... ...pply to Matron. (x986)

BEARSTED MEMORIAL HOSPITAL
(Jewish Maternity Hospital)
...RSHIP ROAD, STOKE NEWINGTON
N.16

Midwifery Training School

...d Midwives prepared for Part I Exam... ... of the Central Midwives Board at ...Hospital, in pleasant surroundings, ... easy reach of the West End.

...etric and Paediatric lectures by ...lists. Resident Midwife Teacher.

...ancies occur in February, May, August ...vember in each year.

...e apply to Matron for application (x53)

BENENDEN SANATORIUM
BENENDEN, KENT

...or Female Student Nurses required. ...nt Sister Tutor. Preliminary School ...n and training for the British Tuber... Association Certificate. If desired, ...r two years' training at affiliated Hos... Modern Nurses' Home; 48-hour week. ... allowance of £60 after two years'

...lication, giving two names for refer... ...o Matron. (3833)

ST. MARY'S HOSPITAL
Children's Department
...RINCESS LOUISE KENSINGTON HOSPITAL FOR CHILDREN
...PADDINGTON GREEN CHILDREN'S HOSPITAL

...nt Nurses are required for the above ...g School. The curriculum of training ... a period of three years to qualify for ...C.N. Register.

...didates must be 18 years of age and ... education. Vacancies for the Sep... School.

... are also vacancies for candidates ... years who wish to obtain experience ...wards prior to entering the Training

...ms and further particulars may be ... from Matron, Princess Louise Hos... ...r Children, St. Quintin Avenue, Lon... ...10. (3875)

DERBY AREA No. 1 HOSPITAL MANAGEMENT COMMITTEE
CITY HOSPITAL, DERBY

Pupils prepared for Part I Examination of the Central Midwives Board. Whitley Council scales and conditions. Vacancies occur in February, May, August and November in each year. Part II Midwifery Training can be arranged if desired. Applications to Matron. (2832)

OLDCHURCH HOSPITAL, ROMFORD, ESSEX

There are vacancies for **Pupil Midwives** (Part I). No Night duty. Study day.

Apply to Matron. (36)

EDGWARE GENERAL HOSPITAL
MIDWIFERY TRAINING SCHOOL

Applications are invited from **State Registered Nurses** for vacancies in the Midwifery Training School, commencing on the 1st August, 1952. Salary: £230 per annum, less £100 per annum in respect of full residential emoluments. Modern Maternity Unit, situated in pleasant grounds, within easy reach of the centre of London. Comfortable Nurses' Home.

Written applications to the Matron, Edgware General Hospital, Edgware, Middlesex. (3703)

THE GENERAL HOSPITAL, JERSEY
General Training School for Nurses

Applications are invited for **Student Nurses** for General Training. Nurses on the Supplementary Register are accepted for a two-year shortened course. Training grants and conditions are in accordance with the Whitley Council recommendations. Block system of training in force. All training received in the General Hospital. Third-class travelling expenses refunded after six months.

Preliminary Training Schools commence in September, January and April. (3789)

Matron (S.R.N.) (R.C.) for Junior House of Public School, required in September. Widow with grown-up children preferred. Apply Box 3485, The Nursing Times, St Martin's Street, London, W.C.2. (3485)

Matron, S.R.N., required by the Essex County Association for the Blind for the Leytonstone Nursing Home (43 beds). Applications, stating age, qualifications, experience, previous appointments, together with the names of two referees, to be sent to the Secretary, 40 Duke Street, Chelmsford, Essex. Salary in accordance with appropriate National rates. (3418)

ST. MARY'S HOSPITAL, LEEDS, 12
Part I Training School for Midwifery
(110 Beds — 2,000 Deliveries Annually)

Pupil Midwives (S.R.N. only) are now being enrolled to prepare for the C.M.B. Examination in February, 1953, training to commence on the first day of August, 1952.

Pupils attend lectures at the University of Leeds. Transport provided. Two weeks' intensive theoretical course prior to entering the wards. Tutorials are given during the six months' training by a qualified Midwifery Teacher.

There is one Study Day per week and one day off duty. Training in Gas and Air Analgesia is available.

The Hospital is pleasantly situated in its own grounds, and is approximately 3½ miles from the City centre.

Training allowance in accordance with the recommendations of the Nurses and Midwives Whitley Council, namely: £230 per annum, with a deduction of £100 per annum for the provision of board and lodgings. Uniform provided.

Prospectus may be obtained on application to the Matron, St. Mary's Hospital, Leeds, 12. (3684)

APPOINTMENTS VACANT
20 words 5/9; each extra word 4d.

Gloucestershire Engineering Company in small Cotswold town will shortly require a working **Warden and Wife** (no accommodation for children. All duties to run works hostel for lads 16—18 years (accommodating up to 20). Some assistance to be arranged. Previous experience advantageous and only those genuinely interested in the kind of life and youth welfare should apply. Full board, accommodation, etc., provided. Write, full particulars, age, experience, etc., including salary required, to Box No. 3802, The Nursing Times, St. Martin's Street, London, W.C.2. (3802)

Nursing Assistants, Female, required. Rate of pay: £225 per annum, rising to a maximum of £245 per annum. Deduction of £100 per annum if resident. Four weeks' leave with pay annually. Apply Matron, Royal Earlswood Institution, Redhill, Surrey. (3731)

Queen's Nurse wanted for Bowmore, Islay, Argyll: motoring area. Lodgings provided. Generalised work undertaken. Apply to the Superintendent, 26 Castle Terrace, Edinburgh. (3817)

Resident S.E.A.N. or Assistant Nurse wanted immediately. Small Nursing Home, elderly ladies. Whitley Council scale. Apply Miss Grimwade, 66a Belstead Road, Ipswich. (3900)

READING AND DISTRICT GROUP TRAINING SCHOOL FOR NURSES
NEW PART II MIDWIFERY TRAINING SCHOOL OPENED AT
BATTLE HOSPITAL, READING
(District experience with Q.V.I.)

Vacancies for **Pupil Midwives,** 1st December, 1952.
Apply to Matron of either Battle Hospital or Royal Berkshire Hospital, Reading. (3838)

KINGSTON HOSPITAL
WOLVERTON AVENUE, KINGSTON-UPON-THAMES, SURREY
(500/600 Beds)

Applications are invited for **Pupil Midwives** for Part I Midwifery Training. The six months' course commences in January, April, July and October each year. Training grant and conditions in accordance with the Whitley Council recommendations.

Apply to the Matron. (x3812)

PORTSMOUTH GROUP HOSPITAL MANAGEMENT COMMITTEE
SAINT MARY'S HOSPITAL, PORTSMOUTH
(773 Beds)

Pupils prepared for Part I Examination of the Central Midwives Board. Vacancies every three months from July.

Qualified resident Tutor. One study day and one day off weekly. Facilities for Gas and Air Analgesia training.

Part II Training can be arranged in Portsmouth.

Application should be made forthwith to Matron at the Hospital. (3854)

State Enrolled Assistant Nurse (unmarried Female) required for Medical Department, Bryant & May Ltd., Fairfield Works, Bow, E.3. Clerical experience an advantage. Uniform and laundry provided. Write, giving details of age, training and experience, naming two referees, to the Matron. (3625)

Student Nurses, Female, required. Training allowance at present £230—£255 per annum, less £100 per annum for board and lodging if resident. Four weeks' leave with pay annually. Apply Matron, Royal Earlswood Institution, Redhill, Surrey. (3730)

Technicolor Limited. There is a vacancy on the staff of the above Company for a **State Enrolled Assistant Nurse.** Applications are invited from candidates with up-to-date casualty experience. The candidate will be required to do shift work and work under the direction of the Sister-in-Charge. Applications should be sent in writing to the Personnel Manager, Technicolor Limited, Bath Road, Harmondsworth, West Drayton, Middx. (3732)

Trained Nurse wanted in September for Boys' Preparatory School. Apply Headmaster, Cargilfield, Barnton, Midlothian. (3735)

Vacancies for **Male Student Nurses.** Apply Matron, Borough General Hospital, Heath Road, Ipswich, Suffolk. (1884)

Wanted, **Sister** for small Hospital of Institution for alternate day and night duty, to work under a Departmental Sister. Salary according to Whitley Council scale. Apply in writing, with copies of testimonials, to the Matron, Lingfield Epileptic Colony, Lingfield, Surrey. (3897)

APPOINTMENTS WANTED

Ward Sister requires change. R.S.C.N. Children or Mother and Baby Home. Experienced with children's homes. Southern Counties preferred. Full particulars, Box No. 3734, The Nursing Times, St. Martin's Street, London, W.C.2. (3734)

MIDWIFERY
10/- per inch, minimum charge 10/-

UNITED BIRMINGHAM HOSPITALS
BIRMINGHAM MATERNITY HOSPITAL
LOVEDAY STREET, BIRMINGHAM, 4

Pupils prepared for the Part I Examination of the Central Midwives Board. State Registered Nurses and non-State Registered Nurses are accepted. Allowances as recommended by Whitley Council.

Courses commence June, September, December and March.

Applications to Matron. (11)

CITY HOSPITAL, HUCKNALL ROAD
NOTTINGHAM

Required, **Pupil Midwives** (resident). Six-month course for Part I Midwifery, commencing 1st February, 1st May, 1st August, 1st November each year. Each course has one Study Day per week. Candidates must be S.R.N. Part II training may be taken at the Firs Maternity Hospital, which is an Associated Hospital.

Training allowance as recommended by the Nurses and Midwives Council.

Further particulars and application forms may be obtained from the Matron. (60)

MILE END HOSPITAL
BANCROFT ROAD, LONDON, E.1
Part I Midwifery Training School

Vacancies for **Pupil Midwives** for 1st August, 1952.

Obstetric and Paediatric lectures given by specialists. Gas and Air Analgesia Course arranged. Training allowances (If S.R.N.): resident £230 per annum, less a charge of £100 for board and lodging; non-resident, £230 per annum, with uniform, laundry and meals on duty provided free.

Forms of application and further particulars can be obtained from Matron. (5)

ST. LUKE'S MATERNITY HOSPITAL
BRADFORD
(119 Beds)
Part I Midwifery Training School

Pupil Midwives required for Part I training. Weekly study day arranged, in addition to one off duty day per week. Instruction given in premature baby nursing. Separate bedrooms. Some non-S.R.N. candidates accepted if of good educational standard.

Application forms and further particulars from Matron. (2798)

UNITED MANCHESTER HOSPITALS
SAINT MARY'S HOSPITALS
MANCHESTER
Midwifery Training School

Vacancies exist for **Pupil Midwives** in preparation for the first period examination of the Central Midwives Board. Qualified Sister Tutors are responsible for the supervision of training.

Modified Block system and Study Day in progress during six months' training.

Salary and conditions of service in accordance with the Whitley Council recommendations.

For further particulars and date of vacancies, apply to the Matron. (14)

MIDWIFERY—Contd.

UNITED SHEFFIELD HOSPITALS
JESSOP HOSPITAL FOR WOMEN

There are still a few vacancies for the School commencing on July 6th, 1952. The course includes a two weeks' preliminary training for **Pupil Midwives** prior to commencing the six months' training, and one week's study period on completion. Pupil Midwives will not work in the wards during these periods, and will be given full salary and board.

Applications to be made to Matron. (3452)

EAST END MATERNITY HOSPITAL
394-398 COMMERCIAL ROAD
LONDON, E.1
Part I and Analgesia Training School

Vacancies occur for **Pupils** in February, May, August and November for S.R.N. and S.R.C.N. Occasional vacancies occur for untrained candidates.

Apply to Matron. (166)

ST. ANDREW'S HOSPITAL
DEVONS ROAD, LONDON, E.3

Vacancies for **Pupil Midwives** to be prepared for Part I of the Central Midwives Board Examination.

Further particulars from Matron. (1063)

PLAISTOW MATERNITY HOSPITAL
HOWARDS ROAD, PLAISTOW
LONDON, E.13

Pupils prepared for Part I Examination of the Central Midwives Board.

S.R.N. and non-S.R.N. Pupils are accepted. Courses commence in August, November, February and May, 1953.

Associated with Plaistow District Nurses' Homes for Part II Training

Apply to Matron. (3708)

QUEEN MARY'S HOSPITAL FOR THE EAST END
STRATFORD, LONDON, E.15

There are vacancies for **Pupil Midwives** (State Registered Nurses or non-trained) for 1st August and 1st November, 1952, at the above Hospital, to train for Part I of the Central Midwives Board Examinstion.

Training allowance in accordance with the Whitley Council scale.

Apply for particulars to the Matron. (3482)

THORPE COOMBE MATERNITY HOSPITAL
WALTHAMSTOW, E.17

Required, **Part I Pupil Midwives**, S.R.N. Vacancies for January, February, April, May, 1953.

Apply to Matron. (3364)

DERBY AREA No. 1
HOSPITAL MANAGEMENT COMMITTEE
NIGHTINGALE AND QUEEN MARY MATERNITY HOMES, DERBY

Pupil Midwives accepted for Part II Midwifery Training. Whitley scales and conditions. Vacancies occur June, September, December.

Apply Matron. (114)

HALIFAX GENERAL HOSPITAL
(425 Beds)
Midwifery Department (86 Beds)

There are vacancies for **Pupil Midwives** for Part I of the Central Midwives Board Examination. Trained Nurses only accepted.

For further particulars apply to Matron. (3305)

ROYAL HALIFAX INFIRMARY
Part I Midwifery Training School
(44 Beds)

Pupil Midwives urgently required. Must be S.R.N. Also **Two Staff Midwives.**

For further particulars apply to Matron. (2584)

MATERNITY UNIT, GENERAL HOSPITAL
ROCHFORD, ESSEX
(70 Beds)

Pupil Midwives required. Modern Part One Training School of 70 beds, with Premature Baby Unit of 8 cots attached. Opportunities given for obtaining Analgesia Certificate; 8 hour duty rota in operation.

Applications to the Matron, Maternity Unit (3572)

NURSING HOME

Northwoods, Winterbourne, Bristol. A Registered Nursing Home in charming surroundings for elderly people needing nursing, warmth, comfort, good food, and ample dairy produce. From 6 guineas a week. Apply to the Matron. (6)

SITUATIONS VACANT
20 words 5/9; each extra word 4d.

None of the vacancies in this column relates to a man aged 18-64 or a woman aged 18-59 inclusive unless he or she is excepted from the provisions of the Notification of Vacancies Order, 1952, or the vacancy is for employment excepted from the provisions of that order.

EAST HERTS I.D. HOSPITAL
GALLOWS HILL, HERTFORD

Cook (Female) required. Resident or non-resident. Clean, airy kitchen with gas-heated equipment. Salary: £5 14s. per week, plus 6s. for recognised cookery diploma (less 29s. per week for board, lodging, etc., if resident). Whitley Council conditions of service.

Applicants should report to the Local Employment Exchange, then apply to the Matron. (3199)

HORTON GENERAL HOSPITAL
BANBURY, OXON

There are vacancies for:—

2 Resident Dining Room Maids.
1 Resident Sisters' Housemaid.
2 Ward Maids.

Applications to the Matron. (3678)

CLARE HALL HOSPITAL
SOUTH MIMMS, BARNET, HERTS

Home Warden (Woman) required for Nurses' and Staff Homes. Responsible for management of certain staff quarters and welfare of residents. Previous experience essential. Salary: £440 x £15—£500 per annum, less a deduction of £130 per annum for board and lodging.

Apply to the Matron. (3533)

APPOINTMENTS IN SCHOOLS
(with or without responsibility)
for
MATRONS, HOUSEKEEPERS, COOKS, etc.
(qualified or unqualified)
from the oldest Scholastic Agency
GABBITAS, THRING (1951) LTD.
Broughton House
6, 7, 8 Sackville Street, London, W.1
Regent 0161
NO REGISTRATION FEE. Licensed L.C.C. (3694)

EDGBURY CONVALESCENT HOME
ASPLEY HEATH, WOBURN SANDS
BLETCHLEY, BUCKS

Ward Orderlies (Female), non-resident, required. Terms and conditions of service in accordance with A.S.C.

Apply to Matron. (3779)

COBHAM AND DISTRICT HOSPITAL
PORTSMOUTH ROAD, COBHAM

Ward Orderlies required. Resident or non-resident.

Further particulars from Matron. Apply Employment Exchange. (3809)

Working Housekeeper/Cook required for District Nurses (4) Home, Bexhill. Own bed-sitting room. Able to answer telephone. Might suit ex-Nurse. Apply County Nursing Superintendent, 27a High Street, Lewes. (3847)

Assistant Cook (Female) requir[illegible] pital Kitchen, preferably holding [illegible] Certificate or Diploma; 96-hour fort[illegible] a "split" off duty. Resident or [illegible] Salary according to grade, i.e., [illegible] tificate, £5 6s. per week; without [illegible] £5 per week, less £1 9s. if resi[illegible] cations to be addressed to the [illegible] Cancer Hospital, Fulham Road, [illegible]

To Augment Pensions and [illegible] Wanted, part-time worker (Mond[illegible] day, 5 hours daily), for making [illegible] garments and dressings at Cont[illegible] Hospitals. Priority to widows [illegible] dants of fallen officers and retire[illegible] Graint-in-aid given, lunch provid[illegible] in writing to the Secretary, The [illegible] Remembrance (1914-45), 5 [illegible] Square, W.2. (Registered under [illegible] ties Act, 1940).

HOLIDAY ACCOMMODATI[illegible]
20 words 5/-, each extra word [illegible]

Goodwill Holiday Parties in [illegible] private house, overlooking lake. [illegible] views. Excellent centre for walk[illegible] cursions. Miss Rosalind Brandreth [illegible] Diana Oldmeadow, Kelbarrow, [illegible] Westmorland. Phone: Grasmere 12[illegible]

Eastbourne. One minute pier [illegible] modern comfort. Catering licence. [illegible] September, 6 gns.: October to Ma[illegible] Granville, 21 Cavendish Place.

Cornwall. Tintagel, Atlanta Ho[illegible] recommended. Good food and [illegible] from 5½ gns. Write for brochure, [illegible] phone 64.

Bournemouth. Small Hotel, clo[illegible] offers pleasant holidays. Comfort [illegible] and exc. cuisine. H. & c. bedroom[illegible] from 5 to 6½ gns. GLENDURGAN, [illegible] Avenue. Tel.: Southbourne 2814.

Devon. Peaceful and charming [illegible] in lovely surroundings. May and [illegible] gns. July and Sept., 4½/5 gns. [illegible] brochure. Hunter, Score House, [illegible]

Freshwater Bay, I.O.W. Dimbo[illegible] Hotel overlooking Bay. H. & c. [illegible] from 5 gns. Write: S. & W. Stone[illegible] 421.

Bournemouth. St. Ambrose [illegible] Dean Park Road. Centrally situate[illegible] class guest house. Excellent cater[illegible] comfort. Gas fires in all bedroom[illegible] 5½ to 7 gns. per week, according [illegible] Bournemouth 7147.

Blackpool. 110 High Street. B[illegible] dence 12/6d. Bed, Breakfast 9/-. [illegible] basins all rooms. Min. sea. Mo[illegible]

MISCELLANEOUS

National Adoption Society, regist[illegible] the Adoption of Children (Regulati[illegible] 1939, 4 Baker Street, W.1, arrange[illegible] legal adoption of babies.

Report on a National Survey o[illegible] Patients with Cancer Nursed at ho[illegible] lished May, 1952. Limited copies [illegible] able, 2/6d. post free from Secreta[illegible] Curie Memorial, 124 Sloane Street, [illegible]

PLEASE MENTION "NURSI[illegible] TIMES" WHEN ANSWERIN[illegible] ADVERTISEMENTS

FREE TO NURSES 'ASPRO'

Cut out this advertisement, pin your name and address to it, post to us and we will send you a double sample of 'ASPRO' Tablets free. You can then prove how pain alleviating 'ASPRO' is, how it brings sleep to the sleepless, stops colds and 'flu, relieves rheumatism in one night and banishes nerve pains, neuralgia, toothache, headaches, etc., in a few minutes.

"ASPRO" DOES NOT HARM THE HEART OR STOMACH

Made in England by ASPRO, LTD., SLOUGH, Bucks

If you have received one packet of "ASPRO" free, do not send for another. NT

ASPRO

THE NURSING TIMES SUBSCRIPTION RATES (POST PAID TO ANY PART OF THE WORLD):
12 months, £1 6s. 0d.; 6 months, 13s. 6d.; 3 months, 7s. 0d.
SPECIAL TERMS FOR COLLEGE MEMBERS: 12 months, 19s. 6d.; 6 months, 10s. 0d.; 3 months, 5s. 6d.

To Messrs. Macmillan & Co., Ltd.,
St. Martin's Street, London, W.C.2

Date.....19....

Please send me the NURSING TIMES for.....months, for which I enclose * ..... Postal Order / Cheque

Name .....
(In block letters, please)

Address .....
.....

Royal College of Nursing membership number.....
(Unnecessary if a renewal subscription)

* Postal Orders, Money Orders, and Cheques should be made payable to Macmillan & Co. Ltd. Payment from abroad should be made by Money Order or Cheque payable at a London Bank. Change of Address: Subscribers are requested to give notice of change in address by TUESDAY morning.

BOVRIL *is a great help in the small hours*

In the night watches, there's nothing quite so welcome and warming as a good hot cup of Bovril. The concentrated goodness of beef in Bovril gives you new heart and new vigour . . . takes the darkness out of life.

BOVRIL *cheers*

BH.22a

Nurse has promised Mummy a DINNEFORD'S DICTIONARY

FREE *to Nurses*

Baby ailments, however commonplace, may worry a young, inexperienced mother. But Dinneford's "Dictionary for Mothers" tells her in clear, simple language, all she needs to know about baby's everyday upsets and their treatment. Send NOW for a FREE supply for distribution to your own maternity and family cases. Saves mother's needless questions — saves your precious time.

WEIGHT CARDS AS WELL!

Include in your request a supply of Weight Cards, which mothers greatly appreciate. These too are FREE, address below. Dinneford's Pure Fluid Magnesia has, of course, been known to Doctors for more than a century as the finest form of magnesia for clinical or nursery use.

Dinneford's
PURE FLUID MAGNESIA

The word "DINNEFORD'S" is a registered Trade Mark.

Please send your application to:
DINNEFORD & CO. LTD., WATFORD, HERTS.
Quote number NT 1.
A postcard will do!

SOFT ANSWER

TO SO MANY NURSING PROBLEMS

Feel the super-softness of this delightful Velvet Toilet Tissue — perfect for babies and delicate skins. Note the strength and absorbency of the double-ply sheets which, being soluble, ensure quick, hygienic disposal. Excellent for maternity work, for cases of hæmorrhoids, for cleansing unsterile wounds etc. Useful, too, for wrapping instruments and dressings. Here's a luxury that you can use freely.

The NEW **Velvet**

2-PLY TOILET TISSUE ROLL

Velvet Crepe Paper Co. Ltd., Alperton Mills, Alperton, Middx.

A Woman of Independence

£2355 at AGE 55

THIS CASH SUM OR AN INCOME of £120 a year, guaranteed for your lifetime from age 55, will bring independence in later years. If you are a Nurse, already looking forward to a pension on retirement, you can increase it by this plan.

MARRIED OR UNMARRIED

If you are earning money this Plan will help you. If you are single now, and marry later, you can either carry the Plan through as arranged, or if your husband is insurable the policy can be replaced by one on his life so that you do not lose the benefit of your past payments.

£2,355 OR £120 A YEAR

Suppose you are not over the age of 45. You make agreed regular monthly, quarterly or yearly payments to the Sun Life Assurance Company of Canada, and at the age of 55 you will draw £2,355 cash, plus accumulated Dividends, or a pension of £10 per month for the rest of your lifetime. If you do not live to the age of retirement £1,500 would be paid at your death

INCOME TAX SAVED

Income tax payers are entitled to the appropriate relief from tax on all premiums paid under this plan—a concession which saves you a substantial amount.

BY FILLING UP AND SENDING ENQUIRY FORM you can obtain details suited to your personal requirements. The plan can be modified to fit savings large or small and the proportionate cash or pension is in most cases available at 50, 55, 60 or 65. This plan is the safest and most profitable way of securing independence in later years. Start it now and secure freedom to spend your surplus money, knowing that your future is safely provided for.

FILL IN THIS FORM NOW

Postage 1½d. if unsealed

To M. MACAULAY
(General Manager for the British Isles)
SUN LIFE ASSURANCE CO. OF CANADA
106, Sun of Canada House, Cockspur St., London, S.W.1

I should like to know more about your Plan, as advertised, without incurring any obligation.

NAME .....
ADDRESS .....
.....
OCCUPATION .....
Exact date of birth.....
N.T., May 24, 1952.

"Nursing Times" Editorial and Publishing Offices, MACMILLAN & Co., Ltd., ST. MARTIN'S STREET, LONDON, W.C.2. Telegrams: Publish, Lesquare, London. Telephones: Editorial—WHItehall 7678; Advertisements—WHItehall 8831. Subscription rates (post free to any part of the world) are:—Twelve months, £1 6s. 0d. Six months, 13s. 6d. Three months, 7s. 0d. Special rate for College members—12 months, 19s. 6d.; 6 months, 10s.; 3 months, 5s. 6d. Single copies, 6d. each, post free. Self-binder to hold 26 issues, 8s. 9d. post free. Printed in Great Britain by E. T. HERON & CO. LTD. at Tottenham Street, London, W.1. May 24, 1952.

"It's **wonderful** what sound sleep has done"

Doctors and nurses know the part played by sound sleep in assisting recovery from illness. And when patients find it difficult to sleep, they know how Bourn-vita helps. Its soothing warmth calms and prepares the body for rest, while its wholesome ingredients—malt, cocoa, milk, sugar and eggs—help build new reserves of energy.

Try a cup of Bourn-vita yourself when you come off duty.

sleep sweeter—**Bourn-vita**

MADE BY CADBURYS

FOR COOL CUSTOMERS

ABDULLA

COOLTIPT

The cotton-wool tip filters out the heat and the bite without detracting from the fullness of the Virginia flavour.

INVALID FURNITURE

Write for illustrated price list of Invalid Furniture etc., to:—

EDWARDS SURGICAL SUPPLIES, LTD.

83, MORTIMER STREET, LONDON, W.1.

CHART HOLDERS

LIGHTWEIGHT
BED RAIL FITTING.

AVAILABLE IN VARIOUS SIZES
EX STOCK.

HarDall
LTD.

83 CARDIGAN STREET, LUTON
Telephone 3750

CONTRACTORS TO H.M. STATIONERY OFFICE

FOR THE SMALL OR PREMATURE BABY

A simple and most effective method of feeding the premature infant. Eminently suitable also for giving small doses of orange juice, etc., to all infants. Every Maternity nurse should carry a "Belcroy" Tube Feeder in her case.

Price **3/6**d. Post 6d. *Registered Design*

JOHN BELL & CROYDEN

50, Wigmore Street, London, W.1

Telephone: WELbeck 5555 (20 lines)

The **'BELCROY' FEEDER**

24, 1
RE
Stand
g Chair
to;—
TD.
W.1.
ERS
SIZES
UTON
OFFICE
ing the
r giving
. Every
a Feeder
Design
DEN
W.1
ER